



MARIN AGRICULTURAL LAND TRUST

Year in Review 2006–2007

PRESERVING MARIN COUNTY FARMLAND

Dear members and friends

In May, 2007, Marin Agricultural Land Trust sponsored a public opinion survey to better understand how Marin County residents feel about preserving family farms and agriculture here. We learned that those polled regard family farms as essential to the County's quality of life. They see them as sources of locally grown and produced food, as important open space and wildlife habitat, and as a critical part of the economy. **Almost 90% said they want Marin's farm and ranch land conserved—even if they don't live close to it!**

In MALT's early days, most non-farmers valued our agricultural lands primarily for the open space they provide. Our 2007 survey responders said that's still important, but access to farm-fresh foods is also significant. That's partly because we are much more interested in where and how our food is grown or produced than we were 20 years ago. It's also because Marin farmers and ranchers are at the cutting edge of producing many extraordinary crops for our tables and restaurants—dairy products, including artisan and farmstead cheeses made from the milk of cows that graze on protected farmland; grass-fed beef; organic fruit and vegetable row crops; poultry; eggs; olive oil; and oysters. There's also a recognition of the benefits of well-managed livestock grazing (still the predominant agricultural land use on Marin's rolling hills) for native species and species diversity, and the importance of unfragmented grazing land for wildlife corridors.

A unique agricultural solution We're gratified that so many people support Marin's family farms and believe in what MALT is doing to protect them because we are facing a great opportunity, accompanied—as opportunities often are—by a great challenge. In the fiscal year 2006–07, with financial assistance from the California State Coastal Conservancy, we purchased an agricultural conservation easement on a highly visible, 178-acre portion of the Tomales Farm & Dairy property known to many as the Cerini Ranch. We're ensuring long-term protection of existing farmland in West Marin, which is a goal of the Tomales community and the Marin Countywide Plan, and we're supporting the prospect of a unique agricultural solution on land threatened by development. Meanwhile we have been working on a number of other easement projects which will come to fruition soon. In the next few years, we will have an opportunity to permanently preserve up to 25 Marin family farms and ranches totaling more than 12,000 acres.

P R E S E R V I N G M A R I N C O U N T Y F A R M L A N D





CONTINUED FROM PREVIOUS PAGE

That would bring the total farmland protected by MALT to nearly one-half of the privately owned agricultural land in the county, ensuring that Marin's quality of life and remarkable scenic beauty will also be preserved for future generations.

75,000 acres still at risk To accomplish this, we'll need your help. Your own financial support of MALT is crucial, and we also welcome your help in introducing us to others who may not know MALT or have not yet become supporters. Marin's farmland is a community and Bay Area treasure that feeds both our bodies and our souls. To permanently preserve the 75,000 acres that are still at risk of non-agricultural development, we must act as a community to protect them. With the continued support of our members, we're confident we can be successful. Please contact either of us if you have any questions about MALT's farmland conservation program or about how you can help preserve Marin County farmland.

Thank you,



Robert Berner
Executive Director
rberner@malt.org



Loren Poncia
Chair, Board of Directors
loren.poncia@merial.com

Conservation easement program

As the first conservation organization in the United States to focus solely on preserving farmland, Marin Agricultural Land Trust pioneered the use of the agricultural conservation easement in 1980. Twenty-seven years later, 59 family farms and ranches are permanently protected by MALT in collaboration with the landowners, many of them the fourth or fifth generation of their families to live on and work their land.

MALT's ability to purchase an agricultural conservation easement enables ranching and farming families to meet financial challenges like business diversification or the passing of land from one generation to the next without having to sell, divide, or develop their land.

A perpetual responsibility When MALT acquires a conservation easement, it also assumes a perpetual responsibility for monitoring the property to ensure that the terms of the easement are honored. Our Stewardship Program fulfills this responsibility and helps build strong relationships with landowners so we can work in partnership to protect the natural and agricultural resources on their property.

The Stewardship Program has three components:

- Baseline documentation** to objectively characterize each easement property through descriptive information, maps, and photographs

- Annual monitoring** to document and evaluate changes in conditions and uses over time to ensure they remain consistent with easement provisions

- Stewardship assistance** in natural resource conservation

Annual monitoring visits allow us to fulfill our legal obligations as the easement holder and work with landowners on issues that impact their agricultural operations and natural resources. Noxious weeds, for example, diminish agricultural productivity and threaten wildlife and plant diversity, and controlling them is costly for landowners.

One resource offered to easement landowners is the no-till drill farm equipment we purchased in partnership with the Marin Resource Conservation District. Ranchers use it to improve rangeland conditions with minimal disturbance to soils and vegetation.



Ken Smith

At the Sartori Ranch



At the Poncia Ranch

CONTINUED FROM PREVIOUS PAGE

Fire has shown promise in reducing many weeds at a lower cost per acre than chemicals or labor-intensive practices. After several discussions with landowners and MALT staff to determine strategies, this fall the Marin County Fire Department burned several acres on the Gale Ranch in Chilen Valley to reduce expanding, unpalatable, non-native distaff thistle. "The Marin Fire Dept. really came through for us," said landowner Mike Gale. "Eleven vehicles and 20 firefighters spent six hours destroying almost 10 acres of distaff thistle with the controlled burn. It was very successful. Captain Keith Parker and his crews (from all over Marin) set up the burn and carried it out without a hitch."

A national model

As we acquire additional easements and as technologies change, our Stewardship Program will need to grow and adapt so that we can maintain the high level of easement management, service to landowners, and professionalism that has made the program a national model.

Organization policy allocates bequests and memorial gifts to a fund that provides for the expenses of MALT's perpetual stewardship responsibility over easements it holds. For more information on ways that you can support MALT's Stewardship Program through planned giving, please see page 12.



Doreen Smith

At the Gale Ranch
Insert: *Carthamus lanatus* (distaff thistle)

Outreach and education program

Is it possible to accurately measure the value of protecting farmland? MALT tries to answer that question through the many public offerings of our Outreach & Education Program. We believe that when people see where their food comes from and meet the farmer who produces it, their support for local agriculture and for MALT's efforts to preserve the land will increase.

This year we offered a wonderful variety of Hikes & Tours on ranches and farms. Sessions included creek resource restoration work days, a strenuous hike and a history lesson on Three Peaks above Tomales Bay, a plein-air painting workshop, an ice cream social where participants churned creamy and delicious ice cream from local ingredients, and an heirloom tomato-tasting event. We've also significantly increased the opportunities for school children to visit farms through our Farm Field Studies program. We kicked off a Bay Area-wide discussion of the Farm Bill with our "Food & Farming on the Urban Edge" lecture series, featuring American Farmland Trust president Ralph Grossi and our colleagues at The Center for Urban Education about Agriculture at the San Francisco Ferry Building. Our annual landscape art show and sale, *Ranches & Rolling Hills*, was held for the tenth year in May. The works exemplify a special partnership between MALT, family farmers, and artists painting to preserve the land that inspires them. A book inspired by the art show will be published in early 2008.

Every farm protected by a MALT easement provides benefits that go far beyond that which can be measured in acres saved or dollars spent

Our answer is that every farm protected by a MALT easement provides benefits that

go far beyond that which can be measured in acres saved or dollars spent. With each one, we move a step closer to becoming a society that places real value on those things that make life truly "livable:" a strong economy, a sense of community, personal and environmental health, clean air and water, and a variety of fresh and abundant food.

We are very fortunate to have the opportunity to create here in our own backyard the kind of healthy, nurturing, and sustaining community we all yearn for, and we're grateful to the family farmers and ranchers who make the creation of that kind of community possible.





Historian Dewey Livingston with MALT Hikes & Tours group at the top of Three Peaks overlooking Tomales Bay

Volunteers and partners in education

Volunteers help us broaden our Outreach & Education efforts by assisting on Hikes & Tours, staffing special events, and creating a network of advocates for family farms:

Paula Alsterlind, Suzanna Anderson, Kate Baxter, Nina Belluci, Celeste Binnings, Jerry Binnings, Janet Blair, Diane Bolman, Ann Brenner, Julian Brock, Kathy Callaway, Ed Christiansen, Deborah Coburn, Peggy Diedrichs, Gary Diedrichs, Susan Dollberg, Jennifer Drake, Sue Evans, Heather Foote, Lester Foote, Amy Forseth, Sandy Forsyth, Lori Fouts, Paula Frankel, Guido Frosini, Marilyn Geary, Adi Girroir, Candice Gold, Carol Golden, David Green, Kathy Grey, Marion Guyer, Clair Hadley, Calen Hall, Lorraine Heitchue, Anne Hellman, Linda Herman, Helene Holl, Stuart Jenkins, Pamela Johnson, Cindy Jordan, Ellen Josephy, Diane Judd, Muniera Kadrie, Tricia Kalish, Dahlia Kamesar, Heide Kawahata, Leigh Kenny, R. Scott Lafranchi, Joan Lamphier, Silvia Lange, Elizabeth Li, Bonnie MacLaird, Bev McIntosh, Ewell McIsaac, Trigg McLeod, Ron Moore, Liz Muller, Christie Nelson, Carlo Passalalpi, Tina Pavane, Steven Pironti, Gene Ptak, Allison Puglisi, Grace Raube, Joyce Rhodes, Lynn Ross, Cynthia Sawtell, Gina Schnabel, Carol Schoenfeld, Eve Senn, Donna Shoemaker, Sherry Stanton, Sharon Stender, Theresa Umland, Anne Vick, Alice Wallace, Karen Whitaker, Barbara Whitt, Janet Wittkopf, Joe Youmans, Deborah Zierten

Farm Tour & Event Hosts & Leaders: AllStar Organic, Janet Brown, Marty Jacobsen; American Farmland Trust, Ralph Grossi, President; Black Mountain Ranch, Margaret Nobbman, Mike Giamonna; Clark Summit Farm, Dan Bagley, Liz Cunningham; Creekside Farm, Susan Martinelli; Devil's Gulch Ranch, Mark & Myriam Pasternak; Doughty Dairy, Karen and John Taylor; Drakes Bay Hereford Ranch, Anne Murphy; Draper Farm, Jerry Draper & Mea McNeil; Escalante Winery, Mary Tscornia; Gale Ranch & Chileno Valley Beef, Sally & Mike Gale; Golden Gate National Recreation Area, Brian O'Neill, Superintendent; Gospel Flats, Don & Micky Murch; Green Gulch Farm, Sukey Parmelee; Hog Island Oyster Co., John Finger, Terry Sawyer, Michael Watchorn; Hog Island Oyster Company, John Finger & Terry Sawyer; Lafranchi Dairy & Nicasio Valley Farms, Mary & Randy Lafranchi, Lynette Pareglio; Dewey Livingston, Historian; Lunny Ranch & Drakes Bay Oyster Farm, Kevin & Nancy Lunny; Marin Winegrowers Association, Sean Thackrey; Pey-Marin Vineyards; Dutton-Goldfield; Stubbs Vineyard; Vision Cellars, Point Reyes Vineyards; and Corda Winery, Mark Pasternak; McEvoy Olive Ranch, Nan McEvoy, Shari de Joseph, Eliza Fisher, Jill Lee, Jeff Creque; Next Course, Larry Bain; Nunes Dairy, Tim Nunes & Betty Nunes; Panfiglio Ranch, Joe Panfiglio; Paradise Valley Produce, Dennis & Sandy Dierks; People for a Golden Gate National Recreation Area, Amy Meyer co-chair; Point Reyes Vineyards & Winery, Steve and Sharon Doughty; Slide Ranch, Charles Higgins & staff; Splaletta Ranch, Jim Spaletta; Stewart Ranch, Joanna Stewart; Straus Family Dairy & Creamery, Albert Straus; Tim Horn, Artist; Tresch Dairy, Joe & Kathy Tresch; Windrush Farms, Mimi Luebbberman; University of California Cooperative Extension, Ellie Rilla & Steve Quirt; David Wimpfheimer, Naturalist

Partners in Outreach & Education include organizations and agencies that help MALT reach out to the community about the importance of local agriculture:

The Bay Institute, Marin Conservation Corps, Marin County Farmers' Markets, Marin County Farm Bureau, Marin County Health and Human Services, Healthy Marin Partnership, Marin Winegrowers Association, Environmental Education Council of Marin's Marin Food Systems Project & Marin Agriculture and Education Alliance, Marin County Office of Education, Marin Organic, Nicasio, Olema, Novato, Point Reyes, and San Rafael 4H Clubs, Slide Ranch, University of California Cooperative Extension, College of Marin, Nicasio Fire Department, American Farmland Trust



PRESERVING MARIN COUNTY FARMLAND

Supporters 2006-2007

Partners for Preservation

Anonymous (28)
John D. Abramson
Dianne Admire & Vikki Garrod
Linda Aldrich
Peter & Janet Andersen
Barbara Andrews
Linda Anton
Robert D. Bingham & Carol Kearns
Linda & Wayne Bonnett
Kathleen Brannigan
Estate of Edmund J. Brunswick
Ellen Buchen
Sharon Call
Sarah Cameron
Jean Chambers
Peter J. Davis
Joan P. Dedo
Mrs. Eva Deleuze
Michael & Belinda Durrie
Margery Entwisle
Estate of Laurie Vaughan
Estate of Robert C. Held
Estate of Sandra H. McCabe
Evans Family Charitable
Remainder Trust
Spring Friedlander
Penelope A. Gerbode
Joseph P. Gillach
Kay Gillis
Mark H. & Kristen Goldstein
Charles Gresham
Maureen J. Groper
Bryan Hemming
Joanne Hively
Sheila & Michael Humphreys
Cynthia & Richard Jordan
Terry Keenan
Jacqueline Kientz
Felix Laks, M.D.
Georgina Larsen
Monique S. Lau
Kate Levinson & Steve Costa
Martha A. Lindberg
Haynes Lindley, Jr.
Pat & Dick Lackey
Claire MacElroy

Robert D. Bingham & Carol Kearns
Bathin Foundation
Susie Tompkins Buell Fund
Clarke Charitable Lead Unitrust
Robert & Daryl Davis &
Davis Family Fund
Estate of Laurie Vaughan
Penelope A. Gerbode
Tony & Laurel Gilbert
Joseph P. Gillach
Harvey & Maud Sorensen
Foundation
Estate of Robert C. Held
Katharine H. Johnson Fund
County of Marin
Carrick & Andrew McLaughlin
Roger Mendelson
Sue & Dale Missimer
Nathan Cummings Foundation &
Roberta Friedman Cummings
Newman's Own Organics
Roger & Susan Schow &
Schow Foundation
Polly Smith & John Osborn
Charles R. Woodhouse
\$5,000-\$9,999
Anonymous (5)
David & Lydia Bell
The Caldwell-Fisher
Charitable Foundation
Cleaves & Mae Rhea Foundation
Victor & Lorraine Honig
Common Counsel Foundation
Crawford & Jess Cooley
Cox Family Fund
Dick & Pat Daly
William Eastman & Bishop Pine Fund
John Eschelbach
Faber Family Fund
Ellen Fair
Jon & Linda Gruber &
Gruber Family Foundation
Joanne & Peter E. Haas, Jr. Fund
Ann Eve Hazen Family Fund
Jeffrey B. Sellon & John A. Sellon
1994 Charitable Lead Trust

Priscilla & Michael H. Bull
Kathleen J. Burke & Ralph Davis
Amy & Harold Bush
Gerald Cahill & Kathleen S. King
John E. & Helen K. Cahill Fund
Randy & Polly Cherner
Constance E. Chesnut
Malinda P. & Yvon Chauinard
Columbia Foundation &
Christine H. Russell
Sue Conley & Nan Haynes
Alice Corning
Carson Cox & Deborah Haase
Donald W. Davis & Pinecrest Fund
Peter J. Davis
Thomas L. Davis & Marden N. Plant
Anne M. & N. Colin Dickerson
George Dirkes & Gail Stern
Donald & Maureen Green
Foundation
Timothy & Melissa Draper
Drexler Estate Fund
David M. & Erin I. Elliott
Patricia Elvebak
Stephanie & Andy Evans
Melissa Fairgrieve
Denise Filakosky & Richard Bergmann
Anne & Mason Flemming, Jr.
Sarah & Tallentyre Fletcher
Margot Fraser Fund
Jeffrey C. & Marie Freedman
Friendship Fund & Charles Crane
Joel & Brenda Fugazzotto
Richard & Louisiana Gale
Gambs Family Foundation
Kristen Garneau
James & Margaret Gault
Carol Gee & Timothy C. Gee, M.D.
Gary & Linda Giacomini
Jennifer Gilbert & Rob Fagen
Stan Gillmar
Lynn & Donald Glaser
Goldman, Sachs, & Co.
Charles & Leslie Gompertz
Lynn Gordon & David E. Simon Fund
Neal Gottlieb &
Three Twins Ice Cream
Charles Gresham
Sallie & Richard Griffith
Lucile Griffiths
Carolann Haggerty
Mark & Kimberley Harmon
Anthony R. Hill
Kathryn & Stephen Hohenrieder
Alfred Holck
Susan Hedge Hossfeld
Sheila & Michael Humphreys
Jay Jacobs & Liz Hume
James Irvine Foundation
Alan & Jean Kay
Nancy & James Kelso Fund
Wayne & Lorelei Kennedy
Damon & Janet Kerby
Drs. Carol & Douglas Kerr
Robert Lee Kilpatrick
Nancy L. Kittle
Nancy G. Kling & John Lewis &
Bernard Lewis Charitable Fdn.
Suzanne & Gerald Knecht
Knossos Foundation &
David & Linda Wilson
Peter C. Lambert
Ronald & Diana Lamson
Nathan & Mary Lane
Leathers Family Foundation
David Legge &
Sarah Mathews Legge Fund
George & Renata Lee
Mark & Sandy Levine
Wil Levine
Maryon Davies Lewis
Haynes Lindley, Jr.
Livingston Foundation
Pat & Dick Locke
T. Dixon Long &
Springcreek Foundation
Diane & Leslie Lynch
Manka's Inverness Lodge
Allan & Eleanor Martini
Andrew & Tracy Matthes
Jane, Stacy, & Scott Miller Fund
George & Sandra Morris
Brenda & John Newcomb
Marcia & Warren Nute
Edna V. O'Connor
Eugenia H. O'Korn
Diane Parish

Georgene K. & Stanley J. Pasarell
Bill & Liebe Patterson
Ed Payne & Elizabeth Fain
Michael A. Petru
Bill & Caroline P. Press
Geramy Quarto &
Katherine Ann Maxwell
Maryann Rainey & Wendy A. Pelton
Katherine M. & Phil H. Reilly
Doris & Kenneth Roe
Neil Rudolph & Susan Cluff
Tim & Annette Ryan
Peter M. & Judy Sager
Jeff & Trish Scales
Tim Schaff & Susan Tenney
Kurt & Molly Schardt
Max & Terry Scheidt
Joyce & Jim Schnobrich
Brian Schwalbach &
Winsome Young
Frank & Lella Seidner
Jennifer Sellon-Dyer & John A. Sellon
1994 Charitable Lead Trust
Steven E. Sherman
Spencer R. & Stacey Sias
Richard & Jill Sideman
Kathleen Ann Skeels
Margaret Skornia
Richard Q. & Jeanne L. Slinn III
Jean Starkweather
Tampalpis Bank
Elizabeth & Martin Terplan, M.D.
Thomas & Eva Fong Foundation
Thomas Fund of the
Pinceton Area Community Fdn.
Janet Traub
Marjorie & Barry Traub
Lois & Mel Tukman
Wachovia Securities, LLC.
Conrad R. & Loretta M. Walas
Christina & Ken Waldeck
Walsh Charitable Fund
Warren & Amy Weber
Dr. David & Kay Werdegard
Searle Whitney
Edward & Lisa Williams
James & Beth Wintersteen
Wise Family Fund
Bruce Worthington
Anita & Rebecca Wright
William & Diane Zuendt
\$500-\$999

Anonymous (10)
Janet W. Allen
Daniel Altman & Susan Gertman
Howard M. & Eva A. Arneson
Arthur J. Gallagher Foundation
Bank of America
Matching Gifts Program
Bank of Marin
Bill D. Barboni, D.V.M.
Nancy & Donald Barbour, M.D.
Christopher & Catherine Barnes
Thomas & Johanna Baruch
Anne Baxter
John Belz & Linda Spence
Myra & Nathaniel C. Berkowitz
Dave & Anne Bernstein
Linda L. Blackwood
Gordon & Ann Blumenfeld
Peter & Shirley Bogardus
Douglas Boszhardt
Henry & Nancy Bourne
Allan & Muriel Brotsky
Matthew & Lynn Brown
Trent & Nancy Brown
Ava Jean Brumbaum
Ellen Buchen
Shirley & Dick Cahill Fund
California Land Title of Marin
James K. Campbell
Elsie Carr
A. Michael & Jeanie Casey
Sheila E. Cauldwell
Kerrie Chappella
John & Barbara Chase
Clover Stornetta Farms, Inc.
Suzanne Coleman
Lionie Conlan
Timothy Culler
Rita Cummings
Roberta & Richard Cummings
Jon & Carole d'Alessio Family Fund
Jeff Dandridge
Debra J. & Peter A. Magowan
Family Foundation

Virginia Debs
Mr. & Mrs. Michael Delman
Ernest A. Dernburg, M.D.
Diane & Peter S. Deterding
Barbara Deutsch
Deutsche Bank
Michael Deverell
Don & Noel Dickey
Direct Mailing Systems
Peter & Marijke Donat
Barbara H. Dwyer
Francesca Eastman &
Edward Goodstein
Ellen T. Edwards
Mark & Gail Edwards
John F. Eisberg & Susan Kline Fund
of the Minneapolis Fdn
David & Ellen Elliott
Robert & Gilda Elliott
Mr. & Mrs. Coby Everdell
Pamela H. Fabry & Edward Chiera
Dan & Susan Fox
Neil & Ruth Foley
Hope Foote
Ned Forrest & Leslie Whitelaw
Mike Fottrell & Stacey Anderson
Anita & James Franzi
Charles & Perry Freeman
Lydia Fried
Margaret C. Friedman
Susan & John Galbraith
David & Traci Gale
Theodora Gauder
David Gault
Raymond & Margot Gergus
Johann W. Gerlach
Marion G. Getz
Susan Johann Gilardi
Paul M. Ginsburg
Candice Gold & Edmond Russell
Kristin & Peter Gordon
Karen Gray & Douglas Elliott
Maureen D. Griffin & Tom Parker
Michelle J. Groper
George & Mary Grossi
Ann Grymes & Bill Hemphill
Francine Halberg, M.D. &
Terry Kessler
Donald & Lillian Hanahan
Dean & Nancy Hanson
Betty Jo Hardison
Robert L. & Elizabeth Hart
Richard & Virginia Heaton
James M. & Nancy J. Heaton
Herbert & Naomi M. Leavitt Family
Charitable Trust
Dole & Mark Hillard
Ella J. Hirst
Joanne Hively
Lisa Honig
Andrew & Cecilia Hoyt
Bettina Hughes
Scott Hughes & Marilyn Krieger
David Jablons & Tamara Hicks
Ms. Lynne L. Heinrich &
Mr. Dwight Jaffee
Barbara Jay
Roberta Jeffrey
Beverly Jenkins
Harry & Mardie Johnson
Cynthia & Richard Jordan
Catherine A. Joseph
Rozanne E. Junker
Christopher & Karla Kelly
Josephine Kennedy
Ben & Kathy Kibbe
Collier Kimball
David Kirp
David & Teresa Korol
Michael D. Lagios, M.D. &
Sheila E. Concannon
Robert Lane & Thomas F. Cantrell
Shana Larkin
Randall E. Laroche & Olga Rocky
Amy Lauterbach &
James R. Yurchenco
Douglas Ley &
Linda Gaudiani, M.D.
Pete & Doris Lindfors
Rick & Jean Lytle
David W. Mabon
Mary E. MacCreedy &
Melvyn C. Wright
Catherine & Richard MacDonald
J. David Malone, M.D. &
Lynn McCarthy
Marin County Farmers Market

Marks Family Creamery, LLC
Jody Martin
Raymond P. & Malinda Martin &
Fairfax Scoop
Lisa & Edgar McEachron
Barbara Meislin &
The Purple Lady Fund
Patricia A. Milliken &
Mary Milliken Chapman
John & Elizabeth Mitchell
Tia Miyamoto & Bryce Goeking
John Monson
Douglas & Margaret Moore
Betsy & Terry Nelson
Elinor T. Newman & Gary Irving
Patricia & Norman Nicolay
North Ridge Foundation
Carol Olwell
Jean M. Ostaggi
Jack Oswald & Anne Seley
Grace J. & Roland Perkins
Phillips & Eileen Mary Perkins
Roger J. Peters &
Stephanie Moulton
PG&E Corp. Foundation
Matching Gifts Program
Regina Phelps
Jane S. & Roderic H. Phibbs
James & Eleanor Plessas
Al & Cathie Poncia
Loren & Lisa Poncia
Nick & Susan Pritzker
Anthony Prud'homme
Kathryn & John Rakow
Margaret Rathmann & John Wick
& Rathmann Family Foundation
Daniel Ray
Lynn Regnery
Jennifer Regali
Jeffrey & Lorri Reinders
Anne Riley
Jordan Rinker & Jean Schulz
Richard & Nancy Robbins
William C. & Jane Robbins III
Laura Roebuck & Bill Meehan
Sheila Roebuck & John G. Catts
Jane & Phillip Rollins
Larry & Diane Rosenberg
Philip J. Rosenthal &
Kandice Strako
Ross Valley Insurance Agency
Geneen Roth
Alan & Enid Rubin, M.D.
Conn & Susan S. Rusche Funds
Saylor & Hill Co.
Betty & Jack Schafer
Michael & Susan Schwartz Fund
Christine Scott
Maggie & Contee Seely
Dr. & Mrs. John W. Severinghaus
Patrick Sherwood
Michael & Alice Shiffman
Eva Shoshany & Barry Toronto
Roane & Clare Sias
Mary Louise Simon
Esther J. Sinclair
Martin D. &
Elizabeth C. Sleath
Lee & Peggy Smith Fund
Harold Sogard
Virginia Sorgi & Cathy Schwabe
John & Suzanne Speh, Jr.
Richard Stanley
Steve Starkey & Olivia Erschen
Jeff Sterley & Pacific Union
GMAC Real Estate
John P. Stock
Francoise Stone
Michelle & Alan Sullivan
David & Janet G. Taylor
Majorie & Paul Taylor
Richard Taylor & Tracy Grubbs
Bill & Linda Tichy
Gabrielle Tierney &
Eric S. Bindelglass
Sally & Anthony Torrance
George D. Tuttle & Ben Cushman
Steve & Mary Walsh-Gorski
Norma Wells
Gregory S. Whidden
Whole Foods Market
Doris & Robert Wilhelm
Tracy & Jewel Wilk
Mr. Daniel Woodhead III
Jane S. Woolf
Charles Wright
Andrew P. Wyckoff

Over the next few years, MALT may be able to protect 25 Marin family farms & ranches

Claire McAuliffe
Sue & Dale Missimer
Carrie & Chris Morgan
Suzanne Murphy
Karyn Nelson
Mary Nicolini
Janet Noble
Mary & Don Olson
Christine Rolfs & Frank Tulleners
Frederica Rohlen
Anne Sands
Rudi & Sonja Schmid
Joyce & Jim Schnobrich
Joan Shiels
Margaret Skornia
Jerry & Marge Smith
Richard & Lillian Smith
Charles Thompson
Steven Thorne
Bill & Linda Tichy
Richard & Barbara Tracy
Cathy Tucker
Mitch & Sophie Van Bourg
Christina & Ken Waldeck
David & Barbara Whitridge
Rebecca Wright

Public Grants

California Dept of Conservation
Farmland Conservancy Program
California State
Coastal Conservancy
California Council of Land Trusts
County of Marin
USDA-NRCS Farm & Ranch Land
Protection Program

\$10,000 or more

Anonymous (6)
Mrs. Thomas Adams &
JEC Foundation
Valerie Anton

Eric & Barbara Johnson &
Brewster West Foundation
David Jones & Inta Vodapals
Mr. Todd Koons
Bonnie Mitsui &
The Meshewa Farm Foundation
Rebecca Patton & Tom Goodrich
Brett Robertson & Dave Schrader
Jane Schmohl
Kimbrel J. & Debra J. Stuart Fund
Robert S. Cardwell &
West Marin Real Estate
Jerry J. Wilson Memorial Foundation
\$1,000-\$4,999
Anonymous (9)
The Winifred & Harry B. Allen
Foundation
Deborah & Arthur Ablin Family Fund
Christopher & Jane Adams
Barbara Andersen
Jane Anderson & Tess Ayers
Arntz Family Foundation
Artisan Cheese Festival
Tom & Julie S. Atwood
Mary M. Bachman &
William E. Downing
Anne Baels Kouns & John Kouns
Bank of Petaluma
Kane-Barrengos Foundation
Peter & Janice B. Barry
Sheryl L. Bartolucci
A. George Battle &
Hilary Ellen Perkins
Pamela & Albert Bendich
Cassandra Benjamin &
Sweetwater Fund
Robert Berner & Barbara Garfien
Annikka Berridge
Nancy Bertelsen
Robert & Xenny Blitzer
Ann & Paul Brenner
Bob Brown & Angela Strehli
Linda Brownrigg

Announcing the publication of RANCHES & ROLLING HILLS ART OF WEST MARIN—A LAND IN TRUST

Marin Agricultural Land Trust is pleased to announce publication of a new book with 125 full-color works of art selected from *Ranches & Rolling Hills*, our annual landscape art show and sale. The elegant 160-page large format book, published in a hard-cover edition by Windgate Press of Sausalito, contains essays by MALT's Associate Director Elisabeth Ptak, by Jean Stern, Executive Director of the Irvine Museum, and by Michael Whitt, the show's co-founder and curator.

During the era of America's westward expansion in the mid-nineteenth century, countless artists were inspired by the luminous beauty of California. Prominent painters who visited the state at that time included Albert Bierstadt, William Keith, and others who illustrated both the native beauty and, later, the agrarian life that became an integral part of the landscape. This book is a collection of contemporary artworks in that tradition, but the images also stand on their own as representative of a new tradition, that of the artist as conservationist.



Suzanne Siminger, *Spring Clouds*



Martha Borge, *The Feeder*

Advance Sale

We are offering a special pre-sale to MALT members and friends. You or the recipient of your gift will be the first to receive shipment of this beautiful publication in February 2008. In the meantime, we'll send you a gift acknowledgement printed on one of our beautiful *Ranches & Rolling Hills* collection greeting cards. As a special gift, we'll include one of our brand new MALT bookmarks.

Ranches & Rolling Hills
Art of West Marin—A Land in Trust \$50.00
plus \$15.00 Shipping/Handling per book

- ☐ My check in the amount of \$ _____ is enclosed.
☐ Please charge \$ _____ to my credit card.

name _____
address _____ city _____ state _____ zip _____
phone _____ email _____
card # _____ expiration date _____
signature _____

Ship to: _____

name _____
address _____ city _____ state _____ zip _____
phone _____ email _____

(for shipping to more than one address, please copy this form)



Timothy Horn, *Medicine Man*



ZeeZee Mott, *Vineyard Paradise*

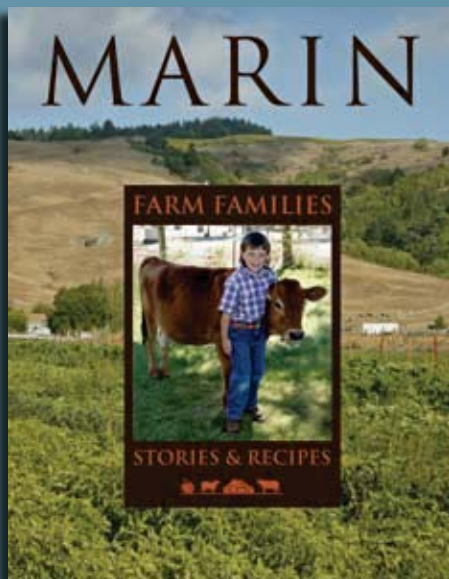

The MALT Shop

Marin Farm Families—Stories & Recipes

_____ Books @ \$12 = _____

A little book about diversity, adversity, tenaciousness, extraordinary devotion & FOOD! Includes profiles of 22 people whose lives revolve around the rhythms and tempos of Marin agriculture. Some are ranchers with thousands of acres of land and a legacy spanning three or four generations. Some are first-generation growers leasing land and making their own history, one day at a time. PLUS recipes & great photos!

Russell Chatham Lithographs

Numbered & signed by the artist, each lithograph is an original work of art by Russell Chatham, a renowned Western landscape artist whose unique style is much admired. Thanks to Mr. Chatham's generosity, MALT receives 100% of the sales price of these prints. Quantities limited.

a "Summer on Marshall Ridge" _____ @ \$450 = _____
10 x 14" unframed, extra shipping charges apply

b "In the Fog on Mount Tamalpais" _____ @ \$450 = _____
10 x 14" unframed, extra shipping charges apply

c "Still Evening on Tomales Bay" _____ @ \$750 = _____
22 x 26" unframed, extra shipping charges apply

Ranches & Rolling Hills Collection

10th Anniversary Edition _____ Boxes @ \$15 = _____

Boxed set of 10 full-color greeting cards featuring paintings of West Marin by talented California landscape artists who participate in our annual art show. Cards are blank inside

Tote Bag

Silkscreened with the same design as our T-shirts, this grocery bag-sized, heavy-duty cotton tote is perfect for the farmers' market _____ Tote bags @ \$20 = _____

Baseball Cap

Simply embroidered with our name. Wear this spruce green cotton cap proudly!
One size adjusts to fit all _____ Caps @ \$20 = _____

100% Cotton T-shirts for men & women

Everyone's favorite look, silkscreened from a woodblock cut by Rick Lytle, based on a design by MALT co-founder Ellen Straus

Women's sizes S, M, L circle size _____ T-shirts @ \$18 = _____

Men's sizes M, L, XL, XXL circle size _____ T-shirts @ \$18 = _____

Youth T-shirt Sizes XS, S, M, L circle size _____ T-shirts @ \$16 = _____

Shipping/Handling: Add \$6.00 per order _____

(Call for shipping on Russell Chatham lithographs) _____

Total _____

name _____

address _____ city _____ state _____ zip _____

phone _____ email _____

card # _____ / expiration date _____

signature _____

Mail to:

MARIN AGRICULTURAL LAND TRUST Box 809, Point Reyes Station, CA 94956

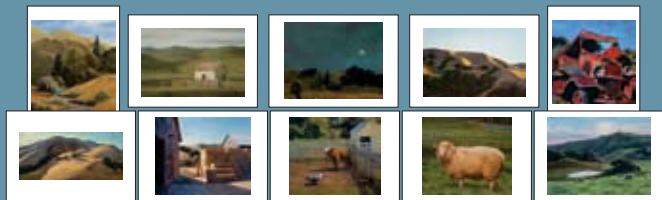
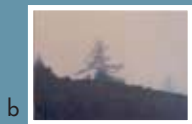
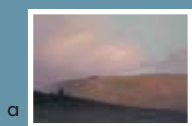

10TH ANNIVERSARY EDITION
Ranches & Rolling Hills Collection



online
orders
welcome
malt.org



The Nicole Young & Family Fund
Peter & Nancy Young

\$250-\$499

Anaymous (21)
Dianne Admire & Vikki Garrod
Adobe Systems Incorporated
Julie Allecta
Jeanmarie & Richard Alo
American International Group, Inc.
David H. Anderson
Robert Anderson &
Lois Claire Stevens
Thomas R. Anderson
Aptekar Family Philanthropic Fund
Sharon Aquilino
Robert & Dianne Arrigoni
Peter Barnes
Sara & Wm. Anderson Barnes Fund
Michael Barnett & Judith Bloomberg
Juliana Barr
Cynthia & John Barrows
Hathaway Barry
Alvin Baum
Constance Bernstein
Marjorie Bertolino
Carole & Nellie Bionda
Tom Birdsall & Rebecca Green
Edward & Joan Bissell
Garth W. Bixler
Gunilla Bjork
Ronald M. Bladow
Howard R. & Susan Blair
Carl & Jean M. Blom
James & Holly Bogin
Kathleen R. Bole &
Paul H. Klingenstein
Barbara Boucke
Richard & Mardi Brayton
Jim & Mary Brock
Juanita Brown
Stuart & Jean Brown
Clifford Bryant
Christa Burgoyne
Scott & Elizabeth Buse
Debora Busse
Wiebke L. Buxbaum
Elizabeth Byers & Mark Cavagnero
Richard & Carol J. Canady
Lisa Capalini
Barbara B. Carlitz
Dudley & Curtis Carlson
Joseph & Susan Cerny
James Chapman &
Madeleine Ballard
Charles Schwab Employee
Matching Gift Program
Mark A. Chavez
William C. Chenoweth
Tom Childers
Eunice M. & Alfred W. Childs
Channing Chrisman
Ann & Douglas Christensen
Judith Ciani Smith
Jack & Merilou Clapper
Drs. James & Linda Clever
Sheri & George Clyde
Catherine Coffey & Michael Sullivan
Sam Cohen & Katy Hicks
Janet & Alan Coleman
Joanne & Don Collins
Teta & George Collins
Margaret P. Compagno
Ed & Nancy Conner
Jack & Maryanne Cooper
Wayne & Germaine Cooper
Deborah Cowley
Charles & Wendy Crane
Jean G. & William H. Crocker
Copley E. Crosby
Eliza A. & Bill Cummings
Elizabeth C. Dakin
Starrett & Nancy Dalton
Mrs. Robert P. Danielson
Christopher & Kathryn Dann
Frances Davis
Chandler & Paula Dawson
Joan P. Dedo
John M. & Nana B. Dennis
Marie-Louise & Gunther R. Detert
Georgine Dixon
Melanie Donaghy
Eric & Kathleen Doney
Glenna Dowling
William H. & Phyllis C. Draper III
Cecily A. Drucker
Daniel Druckerman & John Liddell
Art & Lorraine Duffy
Carol & Columba Duffy
Malcolm & Mary Ann Dunlap
Tedi Dunn & William H. Svabek
Anthony & Marth Eason
Elkind Family Foundation &
Jerome & Linda Elkind
Phyllis & George Ellman
Kenneth & Ann Emanuels
Margery Entwisle

Janeann & Lee Erickson
David & Renee Erle
David & Carol Essick
Leila Etamad
Dr. Evan Evans III & Mrs. Joan Evans
Jane Evans
Bernard & Linda Faber
Kathy Faircloth
Douglas & Jane Ferguson
Ferrari Catering & Event Planning
Dennis & Pam Fisco
Michael Lipsey
Dianne & Carlo Fowler
Suzanne & Craig Frazier
Harvey Freed
Beverlee A. French
David Frey
Craig & Dianne Fruin
Heidi & Brian Fuller
John & Christine B. Furnas
Pamela & Stephen Gach
The Gala Family
Len Garrison
William & Florence Garvie
Dan German
Andrew & Natalie Giacomini
Patricia & Richard Gibbs, M.D.
Patricia Gill
John & Elisabeth Gleason
Marian Goepf
Debra Sue Golden & Michael Star
Nancy & Frederic Golden
George A. Googins
Laurence D. Graham &
Susan Seymour
Barbara Gray
John J. Gray
Daphne D. Greene
Greenlight Solar

Robert & Mary H. Kroninger
Tina & Jeffrey Kroat
Mary Lafranchi
Scott Lafranchi
Allen Lavee, M.D.
Leo & Josephine Lavio
Jeffrey Levenberg
Victor A. & Linda Levi
Natalie Lewis
Stephen & Mimi Lewis
Mark A. Lipman & Helen S. Cohen
Michael Lipsey
Paul Liu & Cheryl Young
Sue Anne & Stanley Loar
Shirley Loube
James Lowy & Wendy Coblentz
Stanley & Judith Lubman
Paul T. Lucheta
Cynthia & Jeff Ludlow
Richard & Deborah Lundberg
Edward & Leeanne S. Lyman
Craig Macleod
Donna Maier
Whitman & Hildegard Manley
Lawrence Marcus
Marin Organic
G. Steven & Gail Martin
Cecily Martin
Jeffrey Martin
Sheila Martin
Robert B. McCreddie, Esq.
Marcine McDonald Johnson
Marie Rasic &
William E. McGlashan, Jr.
The McKellips Family
Robert Meave
The Mendoza Family
Walter B. & Elizabeth W. Menzel
Andrew & Molly Mercy

Benson Roe
Paul & Jacquelyn Ronan
Michael & Ann Rothschild
Robert Ryker
Celia Sack & Paula Harris
Henry & Karin Sahr
Albert & Joel W. Schreck
B. D. Scott
Bruce & Trudie Scott
Alan K. & Adrienne B. Scroggie
Suki Sennett
Kent & Donna Seymour
Timothy P. Sheehan
Sandra J. Shepard
Noel & Janetta Shumway
Eleanor Siperstein
Barbara B. Slattery
Kathleen Sloan
Glenn D. Smith & Verinda Rose
Kendra Smith
Margaret Smith
Mary & Suzanne Smith
Robert & Jean Soost
Timothy & Pamela Sowerby
Nicki & Thomas Spillane
Samuel & Karen Spivack
Gary Spralling
Chris & Lori Stanton
Starbucks Matching Gift Program
Station House Cafe
Eileen & Norman Staub, Sr.
Cynthia S. Steele
Radha Stern
David & Mika Strassman
George & Helene Strauss
Lynn & Theodore Stray
J. Dietrich Stroeh
Maureen & Craig Sullivan
Sun First!

Point Reyes Farmstead
Cheese Company
Point Reyes Vineyard
Robert Holgate Design
Ken Smith Photography
Barbara Strong
United Markets

In memory of

Henry Barboni
Matthew Baxter
Sally & Peter Behr
Donald R. Berner
Charles M. Binger
Gerald (Jerry) Black
Ruth Bowen
Harold Brumbaum
Diane Cobb
Jon Coleman
Dr. Charles (Chuck) Daily
Katharine (Kit) Danielson
Crane
Garth Diebel
Barbara Dupuis
Barbara Eastman
Mrs. Evans
Barbara Fernbacher
Peter Gault
Robert (Bob) Held
Josiah N. Knowles
Grace Dickson Kleiser
Donnie Lamson
Adrian Malone
Duncan C. McCormack, Jr.
Leland S. Murphy
Edgar (Ed) Ross
Simon Schnitzer
Robert Sherratt
Hayden Shuey

Carolyn Timmins
Galen & Joanne Williams

Our special community of monthly contributors who give through the Phyllis Faber Circle

Linda Aldrich
Sharon Aquilino
Pam Bacci
Christopher & Catherine Barnes
Stuart & Lauren Beal
Susan & Ronald Berman, M.D.
Joann Burchfield Brand
Robert S. Cardwell
Alan & Caren Cascio
Barbara Champion
Susie Jacuzzi Cochran &
Michael Cochran
Janet & Alan Coleman
Anne Marie Cooper
Christine & J. Brooks Crawford
Paul & Patricia de Fremery
Bonnie DeMaestri
John Fallat
Carolyn M. & David Ferguson
Alexandra & Hanson Gifford III
Patricia Glatt & Joshua Steinhauer
John & Elisabeth Gleason
Peter J. Hamman
David P. Hopkins
Into the Blue
David Jablons & Tamara Hicks
Cecily T. Jordan &
Vincent M. Spohn
Dr. Morris Katkov
Amy Lambert & Anthony Adams
Whitman & Hildegard Manley
Diane & Ian Matthew
William Melton &
Tanja-Maria Zeise
Sally Milligan
D. Steven & Ruth Nash
Jennifer Nichols
Tomasz Potworowski
Elisabeth & Gene Plak
Alistair Roberts & Alice Nguyen
Doris & Kenneth Roe
Dennis K. Rothhaar &
Miriam Steinbock
Patricia A. Schmidt
Caryn Schulberg
Robert & Judith Shaw
Carrie Sherriff &
Steven Rosenberg
Margaret Smith
Toby Symington
Jaycel A. & Thomas Tacchi
Audrey Tytus
David & Elaine West
Karen Whitaker

Ranches & Rolling Hills Artists 2006

Meredith Brooks Abbott
Whitney Brooks Abbott
Martha Borge
Ralph Borge
Chris Chapman
Russell Chatham
John Comer
Dan Cooper
Christin Coy
William B. Dewey
Willard Dixon
Michael Drury
Michael Enriquez
Jon Francis
Karen Gruszka
Susan Hall
Glenna Hartmann
Dana Hooper
Timothy Horn
John Iwerks
Larry Iwerks
Jeanette Le Grue
Rick Lytle
Dan McCormick
Zee Zee Mott
Rick Schloss
Wendy Schwartz
Suzanne Siminger
Gary Smith
Skip Smith
J. Thomas Soltesz
Nancy Stein
Ray Strong
Arturo Tello
Millicent Tomkins
Sarah Vedder
Vard Walkup
Thomas Wood
Michael Whitt, Curator

Marin Agricultural Land Trust's success in preserving Marin County farmland is due to the inspiration of our founders, the dedication of staff and board members, and the financial contributions of supporters. We gratefully acknowledge here those who have given \$250 or more. We also thank other supporters at all levels whose names are too numerous to include but whose support is essential. Thanks also to those who give through Earth Share. For corrections, contact lpatterson@malt.org.

David J. & Terry Griffiths
Dominic & Nancy Grossi
James J. Grossi, Sr.
Ralph & Judy Grossi
Stephen Gyllenhaal & Naomi Foner
Patricia Hale
Scott & Elizabeth Halsted
Bourke & Susan A. Harris
Peter & Victoria Hassan
Michael & Patricia Hayes
Totton & Joanne Heffelfinger
Dennis Heinzig
Marjorie & Anthony Helfet
Bryan Hemming
Roy Hendrickson
Herbst Foundation
Jane Hills
Amy Hoffman
Arthur M. Hoffman, M.D.
Sarah & Richard Hoffman
Janice & Maurice Holloway
Susan Holloway & Bruce Fuller
Ana Holroyde
Horizon Cable TV
Howe Family Fund
Bill & Lynda Hutton
Richard & Karen Hyde
Frances C. Ibleto
Robert & Marilyn Isherwood
Eugene & Joan Jacks
Marnie & Whit Jackson
Marty Jacobson & Janet Brown
Thomas L. James & Olga Schmidlin
Mary Jean Jawetz
Richard A. Jennings
Jane M. Jervis
JLFranklin Wealth Planning
Leslie & Stephen Johnson
Reese & Margaret Jones, M.D.
Theodore Jones
James & Linda Kasper
Dr. Morris Katkov
Robert & Barbara Kaufman
Robert & Diana Kehlmann
Michelle Kelly
Marcia & Stephen Kent, M.D.
Sue Fisher King
Steve & Jean Kinsey
Mr. & Mrs. Sylvan H. Kline, Jr.
Thomas F. Koegel &
Anne U. LaFollette
Abner P. & C. Bethan Korn
Jane & Mark Kriss

Dwight M. Merriman &
Herbst Foundation
Nancy Merritt
Daniel E. Metz
Spencer & Roberta Michels
Edward L. Middleton &
Angele Khachadour
Marc & Christy Mihal
Claudine Minchella
Alexander W. Mitchell
Jim & Julie Monson
Maura & Robert Morey
Dennis & Susan Moritz
The Morrill Family
William & Laura Moseley
Dr. & Mrs. Francis Muller, Jr.
Mr. & Mrs. Richard Murray
Penelope Nellis
Christie Nelson & Ron Moore
Russell D. Nelson
Sarah Nelson
Robert Newcomer
Paul Newhagen
Frank & Lois Noonan
Susan B. Nordrum
Richard & Gail Odgers
Olema Inn
Mrs. B. Jauncey-Oliveau
Stephen & Marjorie Paradis
Carlo Passalupi
Dana Pepp
Sandra Percell
Sarah E. Perry
Martin A. Plughoeft
Jon & Care H. Pittman
Massimiliano Poletto & Kara O'Keefe
Elisabeth & Gene Plak
Ned & Ellen Purdom
Gary T. Ragghianti
Jennifer Raizer & Donald Bacon
Marianne Ramer
Grace & Jerome Raube
Redwood Empire Appraisal
Carl & Patricia Reichardt
Cynthia K. & Dewey Reid
Ralph & Barbara Reid
John & Stephanie Reimer
Rich Respini & Eda Lucas
John R. Rhodes
Barbara & William Rich
Kristina & Eric Riemer
Cindy Rigatti & Brian Ashe
Janice & Roderic Roche

John Sutter
Symantec Employee
Matching Gift Program
Natsu O. Taylor
James & Gladys Thacher
Tom & Janice Tharsing
Jody Thompson
Peter & Toni Thompson
Carolyn Timmins
Joe & Edith Tobin
J. Tompkins
Marsha Torkelson
Jano & David Tucker
David & Janet Van Etten
John C. Vanack
Larry & Jan Vannucci
Douglas & Donna Vernet
Ronald Wagner & Bonnie Ruder
Anne-Marie & David Walker
Robert M. Warwick
Washington Mutual Foundation
Lou Weller
Matthew Werdegard &
Monique Schaulis
Leon & Barbara Wertz
Donald M. West
Henry & Barbara White
Kim S. Wilson
David Winter & Veronica Painter
Minnie Wolf
Eric J. Woodhouse
Chip & Anne Wray
Lawrence E. Wright
Michael J. & Katie Wright
Pina Zangaro & Tim Mullen
Elizabeth Zarlenko & Gary Ireland
Bill & Sharon Zimmerman
Zorensky Family Fund
Norma Wells

In-kind Contributions (\$250 or more)

Anonymous (1)
Atwood Ranch
Blue Sky Shipping
Cowgirl Creamery
Fairfax Scoop
Good Earth Natural Foods
Marin County Farmers Market
Marin Independent Journal
Marin Magazine
Nicasio Volunteer Fire Dept.

Richard Sieg
Dorothy Steinmetz
Ellen Straus
Ray Strong
Phyllis Telder
Louise Tompkins
Dolores Young Tuttle
Robert (Bob) Wells
Jack Workow
Alvin Baum
Mary Chandler
Barbara & John Chase
The Cow Girls at the Creamery:
Sue Conley & Peggy Smith
George Dirkes
Phyllis Faber
Jackie Foster
Adam Friedman
Jim & Maggie Gault
Brian Horne & Willow Regnery
Faye Gault
Robert Holgate
Douglas Moore
Linda Mornell
Darlene Plumtree & Carl Nolte
Jennifer Petrucci & Robert Kapf
John H. Polhemus
Pamela & Denis Rice
Sara Slaughter
Joan Troppmann
Jean Tyan

And in honor of Phyllis Faber's 80th birthday on October 31, 2008

Joseph Bodovitz
Mrs. Helen K. Cahill
Cris Chater & Michael Lucchesi
Phyllis & George Ellman
Margaret G. Fawcett
Richard & Louisiana Gale
Bettina Hughes
Catherine A. Joseph
Kathleen & Frederick Lowrey
Mary E. MacCreedy &
Melvyn C. Wright
Sylvia C. McLaughlin
Catherine Munson
Elisabeth & Gene Plak
Charles & Patricia Raven

Your financial support makes a difference

Marin Agricultural Land Trust depends on members and supporters to help us continue the important work of protecting farmland from non-agricultural development.

Contributions to our Operating Fund provide 80% of our annual operating budget. Gifts to the Ellen Straus Farmland Preservation Fund are used to purchase conservation easements. Bequests and memorial gifts go to our Stewardship Fund which supports the monitoring of each protected property to ensure that the terms of the easement are met. It also helps ensure MALT's long-term financial stability. *THANK YOU* for your support!

A New Way to Give: The Phyllis Faber Circle

In 1980, Phyllis Faber and Ellen Straus co-founded Marin Agricultural Land Trust. Ellen passed away in 2002 and we miss her greatly, but we feel fortunate that Phyllis Faber continues to be closely connected to MALT as a very active board member. She also is a scholar, editor, writer, botanist, teacher, and environmentalist. She's a fellow of the California Native Plant Society & former editor of its publication *Fremontia* as well as co-editor of UC Press's California Natural History Guides.

In 2008, we launched the Phyllis Faber Circle to recognize her achievements and her foresight in helping pioneer the use of the conservation easement to protect farmland. Members of the Phyllis Faber Circle agree to an automatic monthly contribution by credit or debit card which helps save paper and resources and guarantees a steady source of income for MALT. Members can cancel at any time. Current members and those who sign up by the end of the year will be invited to a special farm tour with Phyllis in 2008.

We'll also be fêting Phyllis, who turns 80 this year, at our annual holiday open house from 7–9 P.M. on Friday, December 7, at the Dance Palace Community Center in Point Reyes Station. Watch for details via mail or email. If you'd like to wish Phyllis "Happy Birthday," or make a gift to MALT in her honor, you may do so online at www.malt.org or send your check payable to MALT to:

Happy Birthday, Phyllis! Marin Agricultural Land Trust,
Post Office Box 809, Point Reyes Station, CA 94956



Marin family farmers produce healthy food close to home, including sheep, dairy products, and organic row crops

P R E S E R V I N G M A R I N C O U N T Y F A R M L A N D



Partners for Preservation

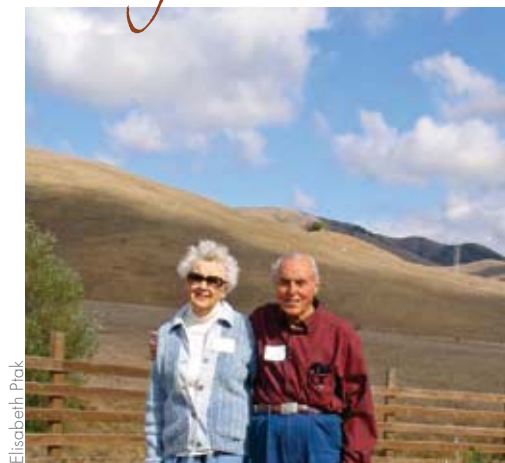

Sue & Dale Missimer, MALT donors since 1988

For the first half of our lives, Sue and I lived in a quiet suburban/rural area with much open space. Through the years, the region was over-developed with many homes and high-rise apartments. Traffic congestion and smog were everywhere.

Our first view of Marin County was a 1953 driving and camping trip along the coast to the Pacific Northwest. As we left Samuel P. Taylor Park in the early morning hours and dropped down into the pastoral Olema Valley, Sue remarked, "Those lucky cows, living in such a beautiful area!" Then in 1969, we moved here. We were impressed that so very little had changed. When we learned about MALT and its efforts to protect the West Marin we love, we became members and have continued to support it ever since.

Leave a lasting legacy to help preserve Marin farmland... forever!

When you leave a portion of your estate to Marin Agricultural Land Trust, you become part of a community of more than one hundred special supporters called Partners for Preservation. In the last year, MALT has been the beneficiary of three significant bequests: the Robert Held Estate, the Estate of Laurie Vaughn, and the estate of Edmund Brunswick. We are enormously grateful to these three donors who cared so deeply about the preservation of farmland in Marin County. The Held bequest was the largest MALT has received in its history. We anticipate it will total close to \$6 million. The combined Vaughn and Brunswick bequests total more than \$1 million. The bequests create a lasting legacy that help preserve Marin County farmland forever.

For more information on joining our Partners for Preservation, visit our website at www.malt.org/giftplanning. For a free estate planning kit, please contact Development Director, Rita Cummings at 415-663-1158, ext. 305, or rcummings@malt.org.

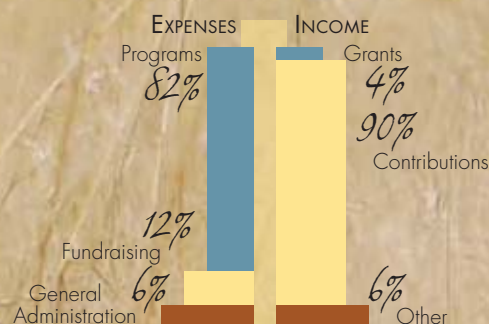

P R E S E R V I N G M A R I N C O U N T Y F A R M L A N D

Statement of activity and Changes in net assets

| July 1, 2006 — June 30, 2007 | UNRESTRICTED | TEMPORARILY RESTRICTED | PERMANENTLY RESTRICTED | JUNE 30, 2007 TOTAL | JUNE 30, 2006 TOTAL |
|-----------------------------------|--------------|---------------------------|---------------------------|------------------------|------------------------|
| SUPPORT & REVENUE: | | | | | |
| Grants | 30,000 | 544,500 | | 574,500 | 156,000 |
| Contributions, dues & bequests | 3,648,890 | 2,768,267 | 3,122,264 | 9,539,421 | 2,082,669 |
| Conservation easement donation* | | 2,300,000 | | 2,300,000 | |
| Programs | 54,844 | | | 54,844 | 35,178 |
| Merchandise sales | 24,695 | | | 24,695 | 16,082 |
| Special events | 140,505 | | | 140,505 | 121,543 |
| Interest & dividends | 140,271 | | | 140,271 | 71,029 |
| Gain/loss on investments | 501,658 | | | 501,658 | 171,639 |
| Assets released from restrictions | 3,457,546 | (3,457,546) | | - | |
| Total revenue & support | 7,998,409 | 2,155,221 | 3,122,264 | 13,275,894 | 2,654,140 |
| EXPENSES: | | | | | |
| Programs | 4,054,815 | | | 4,054,815 | 765,843 |
| General & administration | 271,419 | | | 271,419 | 179,779 |
| Fundraising | 602,613 | | | 602,613 | 336,859 |
| Total expenses | 4,928,847 | | | 4,928,847 | 1,282,481 |
| Change in Net Assets: | 3,069,562 | 2,155,221 | 3,122,264 | 8,347,047 | 1,371,659 |
| NET ASSETS, JULY 1, 2006 | 3,690,041 | 1,125,886 | | 4,815,927 | 3,249,964 |
| NET ASSETS JUNE 30, 2007 | 6,759,603 | 3,281,107 | 3,122,264 | 13,162,974 | 4,621,623 |
| NET ASSETS JUNE 30, 2007 | | | | | |
| OPERATING FUND** | 1,524,219 | | | | |
| ELLEN STRAUS FUND | 1,850,945 | | | | |
| STEWARDSHIP FUND | 3,384,439 | | | | |
| TOTAL | 6,759,603 | | | | |

* Represents the difference between the appraised value of the easement purchased and the amount paid by MALT.

** Includes building & other fixed assets of \$1,161,073 net of depreciation



Staff, left to right back row: Bob Berner, Tony Nelson, Hope Ratner, Katie Medwar, Kelly Brown, Constance Washburn; left to right front row: Rita Cummings, Barbara Petty, Elisabeth Ptak, Mia Pelletier

On the cover: *Frank's Place* by Tomales artist Jeanette LeGrue, one of the participating artists in *Ranches & Rolling Hills*, a show and sale of landscape art to benefit MALT and the preservation of Marin County farmland. The eleventh annual show will take place on May 17 & 18, 2008, at the Druid's Hall in Nicasio. A book inspired by the show will be published in February, 2008.

The Year in Review© is published by Marin Agricultural Land Trust, a nonprofit and tax-exempt organization. Editor: Elisabeth Ptak; Graphic design: Gay Stack

Photo credits on donor page: Margot Duane/www.planetmargot.com; Paige Green; Tina Pavane

2006–2007 Board of Directors, standing left to right: Joe Gillach, Warren Weber, Ann Flemming, Tony Gilbert, Bob Bingham, Chris Kelly, Phyllis Faber, Loren Poncia; kneeling left to right: Steve Kinsey, Jim McIsaac, Sam Dolcini, Doug Moore



Robert Berner
Executive Director
Kelly Brown
Development Associate
Rita Cummings
Development Director
Katie Medwar
Development Associate
Tony Nelson
Stewardship Director
Laura Patterson
Membership & Database Manager
Mia Pelletier
Volunteer Program Manager
Barbara Petty
Director of Finance & Administration
Elisabeth Ptak
Associate Director/ Director of Outreach
Hope Ratner
Office Manager
Jeff Stump
Easement Program Director
Constance Washburn
Education Director

staff

2006–2007 BOARD OF
directors

Loren Poncia
Chair
Lynn Giacomini Stray
Vice-chair
Anne Flemming
Secretary
Doug Moore
Treasurer
Bob Bingham
Sam Dolcini
Phyllis Faber
Co-founder
Tony Gilbert
Joe Gillach
Stan Gillmar
Dominic Grossi
Chris Kelly
Steve Kinsey
Jim McIsaac
Tim Nunes
Warren Weber
Bill Zimmerman



PRESERVING MARIN COUNTY FARMLAND

MARIN AGRICULTURAL LAND TRUST

is a member-supported, nonprofit organization created in 1980 by a coalition of ranchers and environmentalists to permanently preserve Marin County farmland. Some of the Bay Area's most highly acclaimed dairy products and organic crops are produced on farmland protected by MALT conservation easements, which total more than 38,000 acres on 59 family farms and ranches. For more information about Marin's family farms and the food they produce visit www.malt.org. Post Office Box 809, Point Reyes Station, CA 94956 415.663.1158