



2014–2015 ANNUAL REPORT

Protecting the Beauty and Bounty of Marin Farmland



Dear Members and Friends,

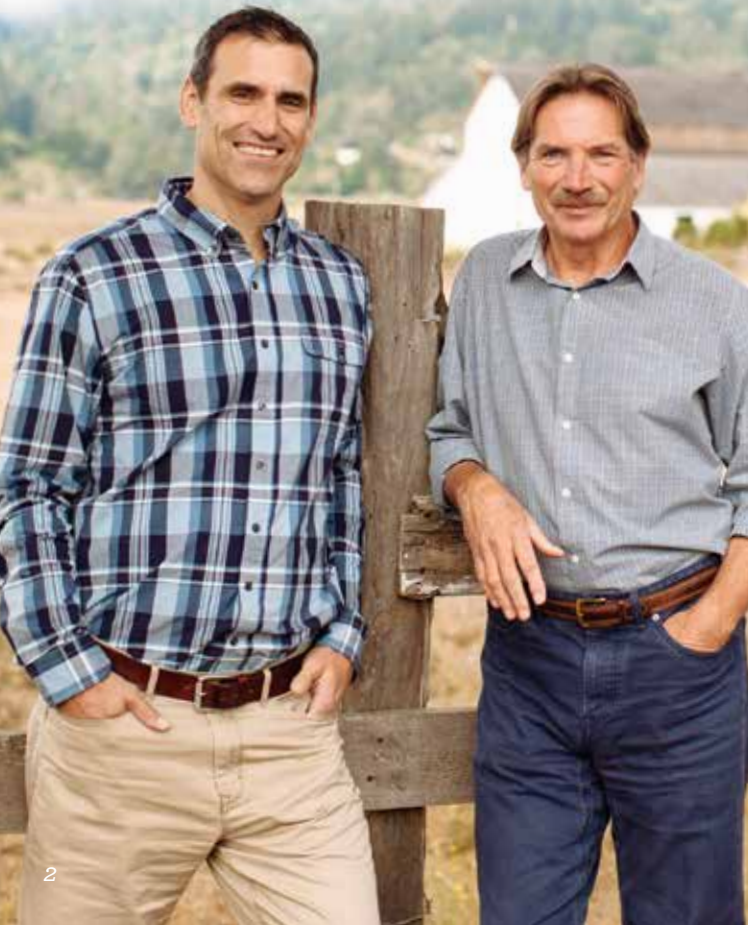

With your support, the year that ended June 30, 2015, was immensely successful for MALT and the farmland we're dedicated to protecting.

First up was Thacher Ranch at the northwest end of Chilen Valley, 623 acres inhabited by sheep, cattle and wildlife. Owner Will Thacher's father bought the ranch in the 1960s, and it was his great wish that it be protected forever with a MALT easement. With help from our donors and voter-approved Measure A, now known as the Marin County Farmland Preservation Program, MALT fulfilled that wish in September 2014.

MALT staff worked through the fall to save Millerton Creek Ranch, an 864-acre gem just north of Point Reyes Station overlooking Tomales Bay. MALT seized an opportunity to buy it from a developer with a low-interest loan from a private foundation. Safe for the moment from division or estate development, much remains to be done to protect this ranch forever with a conservation easement.

Rounding out a busy fall, in late November MALT protected Paradise Valley Ranch in Bolinas, home to one of the oldest certified organic farms on the West Coast. Its 239 acres, owned by the Martinelli family, nurture not just organic beans and pumpkins, but also coho salmon and steelhead trout. MALT could not have protected this ranch without support from MALT donors, the Bolinas community and the generous donation of more than half the easement value by the Martinelli family.

Then came a first for MALT—and a first for land trusts across the country. With the acquisition of Mandatory Agricultural Use (MAU) amendments on two MALT-protected ranches, Poncia Ranch and Barinaga Ranch, MALT became the first land trust in the country with a program to both include MAU in new easements and systematically amend older easements with MAU—ensuring continued farming on protected land.

We're fulfilling MALT's promise—to our donors, Marin's farmers and ranchers, and the Bay Area community that enjoys Marin's beauty and bounty—that this land will be protected for farming for generations to come. It's a foundation upon which our farmers and ranchers have built successful businesses. As one measure of this success, the latest crop report for Marin County shows a historic high in gross agricultural income (\$101 million) in 2014, a remarkable 19 percent jump over 2013 and the fifth consecutive year of growth.

MALT is proud to be an integral part of this strong agricultural community. And we're proud to share our successes with and give thanks to you, the donors who make it all possible.

Sincerely,

A handwritten signature in black ink, appearing to read 'J. Watts'.

Jamison Watts
Executive Director

A handwritten signature in black ink, appearing to read 'C. Kelly'.

Chris Kelly
Chair, MALT Board of Directors



Protected: Fallon Ranch

186 acres, Tomales

In September 2015, the first quarter of the new fiscal year, MALT protected Fallon Ranch, a 186-acre swath of coastal pasture near Tomales. Dairy cattle graze the ranch's gentle, grassy hills, while organic tomatoes, squash and potatoes grow row by row in fertile soil. Scott Murphy put roots down on the ranch in 1979 and currently leases most of its certified organic farmland and pastures to other local producers, including Petaluma Creamery and Little Organic Farm.

Downstream Benefits

A bright ribbon of green announces Stemple Creek's meandering passage through Fallon Ranch on its way to the Pacific Ocean at the Estero de San Antonio. The estero is protected as part of the Greater Farallones National Marine Sanctuary, one of the most diverse and bountiful marine environments in the world. Scott has fenced and planted trees along the entire length of Stemple Creek through his property, keeping cattle out of sensitive fish and wildlife habitat along its banks. Since it was fenced and replanted, the

willow-shaded stretch of stream through Fallon Ranch has seen the return of 20 different bird species, an indication of the restoration's success.

A Ranch at Risk

Small ranches in scenic enclaves like Tomales are at high risk for development as the market for country estates heats up throughout the Bay Area. Fallon Ranch, accessible from two main roads and already divided into two legal parcels, was especially vulnerable.

Anne Murphy, who co-owned the ranch with Scott, is moving out of the area and needed to sell her half of the ranch. But neither of them wanted to see the ranch split up. Had that happened, it's not likely Scott would have been able to maintain a financially viable operation on the acreage that remained in his ownership. Marin County could have lost 186 acres of vitally important farmland, along with the measureless benefits of Scott's careful stewardship and expert knowledge of his land.

"Fallon Ranch is not large, but its location—on the banks of a significant creek and near a 9,800-acre block of MALT-protected land—makes it a valuable piece of Marin's agricultural landscape. We're thrilled that this special place will remain farmland forever."

Protected Forever

Instead, with generous support from our donors and grants from Marin County and the USDA Natural Resources Conservation Service, MALT was able to step in and save Fallon Ranch. Proceeds from the sale of a MALT easement will enable Scott to buy Anne's half of the ranch, consolidate ownership, and keep its fields and pastures in production.

"Fallon Ranch is not large, but its location—on the banks of a significant creek and near a 9,800-acre block of MALT-protected land—makes it a valuable piece of Marin's agricultural landscape," said MALT Executive Director Jamison Watts. "We're thrilled that this special place will remain farmland forever."

2014–2015 Financial Report

Marin Agricultural Land Trust is pleased to report another successful year for both land protection and fundraising. In the 2014–2015 fiscal year MALT acquired easements on 862 acres of farmland and two Mandatory Agricultural Use (MAU) amendments further protecting 1,152 acres. MALT also entered into a structured land purchase to hold 864 acres temporarily. In addition, MALT monitored 72 existing easements, conducted four site evaluations, prepared two baseline reports for new easements, and updated two baseline reports for MAU amendments.

The fiscal year that ended June 30, 2015, was another strong fundraising year. Unrestricted operating contributions were over \$2 million, in addition to nearly \$600,000 raised from the private sector specifically for easement acquisitions. During the year, MALT also recognized a bequest in the amount of \$6.15 million from the estate of Stephen Ball.

REVENUE: Total revenue of \$11.4 million was up by \$8.1 million from last year, driven primarily by the \$6.15 million bequest and nearly \$2.6 million in public funding granted to MALT to acquire two agricultural conservation easements this year.

EXPENSES: Total expenses of \$6.8 million represent an increase of almost \$4.7 million from last year. Whereas no conservation easements were purchased during the fiscal year ended June 30, 2014, MALT acquired two conservation easements in 2014–2015 for a total cost of \$4.4 million, plus an MAU for \$69,000. Other program, fundraising and general administrative expenses were up 9 percent from the prior fiscal year, due primarily to increased Stewardship Assistance Program funding and the full-year impact of staff positions filled midyear 2013–2014.

NET ASSETS: MALT ended the year with almost \$18.7 million in net assets, an increase of \$4.7 million from last fiscal year. This increase is primarily due to the \$6.15 million bequest. MALT used \$2 million of funds raised in prior years to acquire two agricultural easements this year. In addition, MALT acquired fee title on Millerton Creek Ranch. This purchase was financed with a low-interest loan of \$3.9 million, along with \$700,000 from MALT's donors and \$700,000 from the present tenants and contracted future owners.

In its 35th year of operation, MALT continues to be a healthy, financially stable organization, thanks to the support of its members and public agency partners. MALT is in an excellent position to continue and expand its work to protect Marin farmland in perpetuity. The amounts presented on the opposite page are derived from MALT's audited financial statements for the year ended June 30, 2015. Copies of the audited report are available upon request.



Stacey Witchel
Director of Finance
and Administration



Neil Rudolph
Treasurer, MALT
Board of Directors

Statement of Financial Condition *as of June 30, 2015*

ASSETS

Current assets—cash and cash equivalents	\$ 1,804,639
Current assets—bequest receivable	6,150,000
Current assets—other	219,409
Property, land and equipment, net of depreciation	1,347,908
Land held temporarily	5,300,000
Other noncurrent assets	427,270
Unrestricted investments held for long term	2,710,784
Restricted endowment investments	4,968,353
Investments and pledges restricted for conservation projects	664,938

TOTAL ASSETS **\$ 23,593,301**

LIABILITIES and NET ASSETS

LIABILITIES:

Accounts payable and accrued expenses	\$ 335,345
Long-term liabilities	4,597,500
TOTAL LIABILITIES	\$ 4,932,845

NET ASSETS:

Unrestricted	\$ 4,590,425*
Temporarily restricted	9,101,678
Permanently restricted	4,968,353
TOTAL NET ASSETS	\$ 18,660,456

TOTAL LIABILITIES AND NET ASSETS **\$ 23,593,301**

**Unrestricted net assets are broken down as follows:*

Operating, including \$1,320,019 of building and facilities	\$ 1,985,956
Easement acquisition fund	1,722,800
Board designated endowment	881,669

TOTAL UNRESTRICTED NET ASSETS **\$ 4,590,425**

Summary of Activity and Changes in Net Assets

REVENUE and ADDITIONS TO NET ASSETS

Contributions	\$ 8,750,868
Government grants	2,577,000
Program revenue and other	103,306

TOTAL REVENUE AND ADDITIONS TO NET ASSETS **\$ 11,431,174**

EXPENSES

Purchase of conservation easements	\$ 4,482,199
Other program expenses	<u>1,062,885</u>
Fundraising	796,949
Management and support services	504,493

TOTAL EXPENSES **\$ 6,846,526**

CHANGE IN NET ASSETS FROM OPERATING ACTIVITIES	\$ 4,584,648
Investment return	\$ 103,079

CHANGE IN NET ASSETS **\$4,687,727**

REVENUE BY CATEGORY

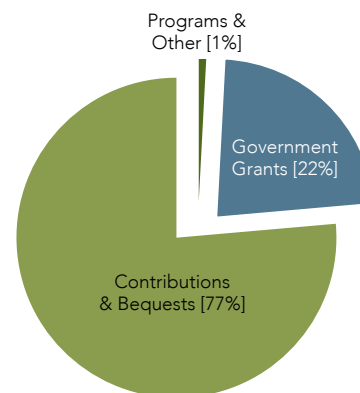

EXPENSES BY CATEGORY

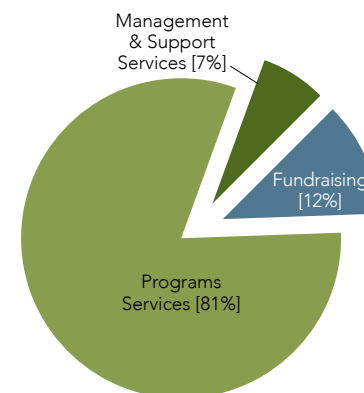

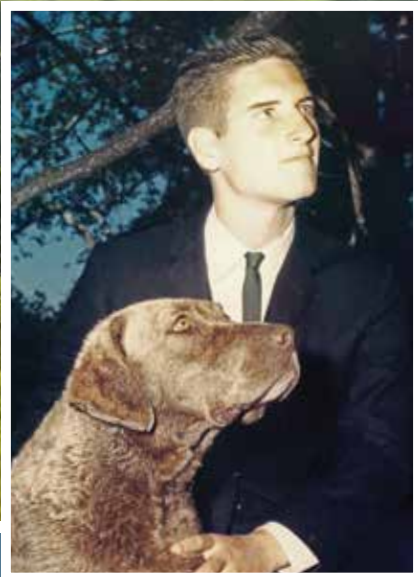

A Gift for the Land

St. Helena Man Leaves More Than \$6 Million to MALT

Stephen S. Ball grew up on a ranch in Alamo, Calif., surrounded by his family's dairy cows, pigs, chickens and walnut orchard, and within easy reach of Mount Diablo, a place he loved to hike.

When Stephen died in April 2014 at the age of 69, he left a legacy that reflected those early years: bequests to 16 charitable organizations, among them groups focused on land conservation, natural resource protection and animal welfare.

To MALT he left a gift of \$6.15 million, the largest cash gift that the organization

has ever received. Stephen's bequest will enable MALT to significantly step up efforts to protect at-risk farm and ranch land in Marin County.

Both Stephen's father and grandfather were highway and heavy construction pioneers, building California's infrastructure of freeways, aqueducts, bridges and public transit facilities. But his time on the family ranch and exploring wilderness areas convinced him that open spaces should be preserved where practical, and that historical land uses, like agriculture, should be respected and supported.



Stephen Ball's sister, Susan Syar.

"Steve really understood the value of protecting nature," said his sister, Susan Syar. "He wasn't one to think you should be filling the land with commercial enterprise, but instead should save some."

A quiet and gentle man, Stephen lived by himself in St. Helena, surrounded by trees and wildlife. Rather than entering the family construction business, he started investing in the stock market. He quietly built a fortune and

generously distributed it to causes he was passionate about.

"He didn't want to leave a legacy or be celebrated with bells and whistles," explained Susan. "He wanted his money to go to the missions of the organizations he gave to, so that all of his money would be used to take care of nature and the land."

In this spirit, MALT will use Stephen's bequest to save more of Marin's farms and ranches from development, ensuring their continued use for agriculture and helping preserve each property's unique natural resources and wildlife habitat.

"He would be pleased to see this land protected by MALT so families can continue to work the land while preserving it. He would rather see open space than development." –Susan Syar, sister of Stephen Ball

His gift comes at a critical time for MALT and Marin farmland, providing capital as the per-acre cost of protecting land here skyrockets. "With this bequest, MALT will not only be able to protect more acres and more family farms, we'll also have funds to support MALT's ongoing stewardship of every acre of land we already protect, and to help farmers and ranchers innovate and adapt so

they can build and sustain their businesses," said MALT Executive Director Jamison Watts.

"He would be pleased to see this land protected by MALT so families can continue to work the land while preserving it," said Susan. "He would rather see open space than development."

Thanks to Stephen's generous bequest, more of Marin's rolling hills, wide open views, pastures and the animals that call this place home will continue to thrive. It's a peaceful legacy befitting his life.

"When we were cleaning Steve's house near St. Helena after he passed, I had a few workmen there, and as soon as they sat on his patio and opened their lunches, all these birds flew down," related Susan. "They told me, 'Obviously your brother was feeding the birds!' I can just imagine him sitting there, drinking his coffee and feeding the birds in the mornings."

In addition to his sister Susan Syar, Stephen Ball is survived by two brothers, Nate and Dennis, and sister Marsha Ball.





Hats Off for Your Support!

Tour de MALT riders roll past Marin dairy cattle.

Whether you joined MALT for the first time this year or have been a member since our early days, whether your support came in the form of dollars, time, expertise or food, *thank you*. On every protected farm and ranch, at every event showcasing Marin's beautiful and productive land, you stand beside MALT and the farmers and ranchers who care for this land.

All donors listed on the following pages gave to MALT during the last fiscal year, July 1, 2014, to June 30, 2015. Each and every gift, no matter the size, helps MALT protect more of the farmland you love, forever.



Volunteers Kamala Friedman and Jennifer Omholt.

MALT Volunteers

Thank you to the dedicated volunteers who devote many hours to MALT's Hikes, Tours and Tastings program, special events, office work and much more.

Beni Agoustari	Pat Burns	Adi Girroir	Jane Lyon	June Purpura	Laine Sprague
Jessica Andrews	Nancy L. Chaffin	Carol Golden	Christine Malone	Diane Rehn	Mary Jean Stavish
Virginia Babasa	Bob Davisson	Sherry Green	Nancy McKlveen	Andrew Riesenfeld	Robert Steinberg
Richard Beckman	Adam Dawson	Carol Haggerty	Tom McKlveen	Lynn A. Ross	Carol Sweeney-Wallace
Jan Blackford	Susan M. Dollberg	Jan Heglund	Julie Mikos	Pam Rothenberg	Gail Truman
Linda L. Blackwood	Sue Evans	Linda Herman	Richard Moore	Joanne Saunders	Alice Wallace
Charlotte Boesel	Kamala Friedman	Muniera Kadrie	Susan Moore	Dennis Scully	Elizabeth A. Wright
Esta Brand	Susan Galbraith	Beth Koelker	Jennifer Omholt	Leila Sharifi	Deborah Zierten
Ann Brenner	Marilyn Geary	Joan Lamphier	Allison Puglisi	Lydia Sharifi	

Farms and Ranches

Thank you to the farmers and ranchers who welcomed MALT event guests and Ranches & Rolling Hills artists on their land.

Barinaga Ranch, Marcia Barinaga & Corey Goodman	Millerton Creek Ranch, Mike Giammona & Andrew Zlot	Spaletta Ranch, Jim Spaletta
Bob Burbank Ranch, Bob Burbank	Moore Ranch, Jim & Margaret Moore and Rich Gallagher	Spirit Rock, John Griffith
Chileno Valley Ranch, Mike & Sally Gale	Moretti Family Dairy, Mike & Monique Moretti	Stemple Creek Ranch & Poncia Ranch, Loren & Lisa Poncia and Al & Cathie Poncia
Corda Ranch, Fred & Nettie Corda	Nicasio Native Grass Ranch, John Wick & Peggy Rathmann	Straus Home Ranch, Vivien Straus & Michael Straus
Cow Track Ranch, Liz & Bruce Daniels	Nicasio Valley Cheese Co., Rick Lafranchi, Randy Lafranchi & Scott Lafranchi	Stubbs Vineyard, Tom & Mary Stubbs
Erickson Ranch, Lee & Janeann Erickson	Nicasio Valley Farms & Lafranchi Dairy, Randy & Lynette Lafranchi	Thacher Ranch, Will Thacher
Fallon Ranch, Anne Murphy	Panfiglio Ranch, Joe Panfiglio	Thomas Ielmorini Ranch, Tom & Claudia Ielmorini
Fresh Run Farm & Paradise Valley Ranch, The Martinelli Family	Point Reyes Farmstead Cheese Co., Bob Giacomini, Lynn Giacomini Stray & Jill Giacomini Basch	Thornton Ranch, Gary Thornton & Marissa Thornton
Grossi Ranch, Ralph Grossi	Red Hill Ranch, Kitty Dolcini & Doug Dolcini	Tocalino/Gause Ranch, Jerry & Cleo Gause
Ielmorini Ranch, Doug & Cathy Ielmorini	S/2 Ranch, The Stevens Family	Toluma Farms, David Jablons & Tamara Hicks
Jensen Ranch, Bill & Eileen Jensen		Walker Creek Ranch, George Stratman
Leiss Ranch, Nancy Chaffin & Betty Nunes		Zimmerman Ranch, Bill Zimmerman
Marshall Home Ranch and Dairy, Marissa Thornton		

Experts, Educators and Venues

Thank you to the chefs, cheesemakers, winemakers, educators and venue owners who shared their time and talent through MALT's outreach programs.

Andrea Giuliani, Chef, Piazza d'Angelo	Dr. Michael Whitt
Hungry Owl Project	John Wick & Jeff Creque, Marin Carbon Project
Jewish Community Center of San Francisco	Alison Young & Rebecca Johnson, California Academy of Sciences
Justice Grace Vineyard, Eric Cohen	Erik Young, University of Washington
Donato Scotti, Restaurateur, Desco,	
Donato Enoteca & La Strada	
Doreen Smith, Botanist	

Ranches & Rolling Hills Artists

Thank you to the artists who contributed original works depicting Marin farmland for MALT's Ranches & Rolling Hills Landscape Art Show and Sale.

Chris Adessa	Kristen Garneau	Richard Lindenberg	Gary D. Smith
Krystal Allen	Susan Hall	Manny Lopez	J. Thomas Soltesz
Leslie Allen	Whitney Brooks	Bruce Mitchell	Robert Gantt Steele
Nanette Biers	Hansen	William Mitchell	Nancy Stein
Martha Borge	Jeremy Harper	Carol Peek	Arturo Tello
Christin Coy	Tim Horn	Ane Carla Rovetta	Millicent Tomkins
William B. Dewey	Ray Hunter	Richard Schloss	Ward Walkup
Michael Drury	Larry Iwerks	Wendy Schwartz	Thomas Wood
Jon Francis	Paul Kratter	Suzanne Siminger	
	Jeanette Le Grue		

MALT Donors *July 1, 2014 – June 30, 2015*

VISIONARY GIFTS

(\$50,000 OR MORE)

Anonymous (4)

Marcia Barinaga &
Corey Goodman

Bingham, Osborne &
Scarborough Foundation

Marilyn Burns & Jeffrey Sellon *

Charlie Faber &
Lorraine Gervais-Faber

Faber Family Fund **

Fidelity Investments Charitable
Gift Fund

Carolyn & Larry Lewis

Marin Community Foundation

The Justine Miner Trust

The Schow Foundation *

Schwab Charitable Fund

Gail Seneca & Harold Nathan *

Vanguard Charitable
Endowment Program

(\$20,000–\$49,999)

Anonymous (3)

Bingham Kearns
Charitable Fund *

Brewster West Foundation **

Nathan Cummings Foundation *

Roberta & Richard Cummings **

Nancy Kent Danielson **

Denise Filakosky &
Richard Bergmann *

Mrs. Katharine H. Johnson **

Leaves of Grass Fund

N. Colin Lind & Anne M. Lind *

Mrs. Nan Tucker McEvoy **

Janet L. Mills Foundation *

Morgan Stanley

MSB Charitable Fund

National Philanthropic Trust

Rebecca Patton &
Tom Goodrich *

Neil Rudolph & Susan Cluff *

The San Francisco Foundation

John A. Sellon Charitable
Residual Trust *

Henry & Barbara White

Arising Fund

Brian Ashe & Cynthia Rigatti *

Tom & Julie Atwood *

Bank of America Matching
Gifts Program

David, Lydia & Julianne Bell *

The Benevity Community
Impact Fund

Bessemer Trust

Linda L. Blackwood *

Gerald K. Cahill &
Kathleen S. King Fund **

The Caldwell-Fisher
Charitable Foundation *

Donna Casella *

Polly & Randy Cherner **

Common Counsel Foundation

Sue Conley & Nan Haynes **

Cox Family Fund *

David & Vicki Cox *

Dick & Pat Daly **

Davis Family Foundation

Stephanie DiMarco & Jim Harleen

Kelli & Kenneth Dunaj

EarthShare of California

Ellen Fair

The Fisher Family

Mark & Kristen Goldstein *

Linda & Jon Gruber **

Ginnie & Peter Haas, Jr. Fund *

Hilltop Foundation *

Lorraine Honig **

Steven Jensen & Mark Grace

Bryan & Nancy Kemnitzer

The Leestma Family Foundation

Wil Levine *

Linde-Sands Family Fund

Deborah & Robert McNeil *

Morris Family Trust

Mr. & Mrs. Peter L. Overmire *

Kristina & George Phipps *

The Reliance Fund **

Elizabeth & Kurt Rieke

Mark & Stephanie Robinson

Betty & Jack Schafer *

John B. & Lucretia T. Sias *

Harvey L. Sorensen &
Maud C. Sorensen Foundation *

Kimbel J. & Debra J. Stuart Fund *

sunshine polka-dot foundation

Janet Traub **

Lois & Melvin Tukman *

Amy & Kirby Wilcox

Ted & Lisa Williams **

Jerry J. Wilson Memorial
Foundation *

Patty & Jack Wright Foundation

BENEFACTOR

(\$1,000–\$4,999)

Anonymous (20)

Janet W. Allen *

Barbara Andersen *

Thomas & Tamia Anderson **

Andrea & Doug, Lindsay &
Ben/The Apatow Family **

Ayco Charitable Foundation

Mary Bachman &
William Downing Fund *

Kristine Ball & Paul Solli

Bill D. Barboni, D.V.M. *

Nancy & Donald Barbour **

Mr. & Mrs. Thomas Baruch *

Battle Family Foundation *

Albert & Pamela Bendich
Charitable Trust *

Patrick & Maria Bennett *

Courtney Benoist & Jason M. Fish

Brickyard Berridge Fund *

Nancy & Jamie Better

Bishop Pine Fund **

Garth W. Bixler & Steven Barclay

BlackRock Matching Gift Program

Bill & Patty Blanton Fund

GUARDIAN

(\$10,000–\$19,999)

Anonymous (5)

Robert Blitzer & Xenry *

Hadley & Ethan Dettmer

Evans Fund

Penelope A. Gerbode

Gilbert-Wroten Fund *

Guillot Wilson Family Fund

Ms. Lynne L. Heinrich &
Dr. Dwight Jaffee *

JEC Foundation *

Nancy L. Kittle **

Catherine & Richard MacDonald *

Meshewa Farm Foundation *

The Miner Foundation

The Annette Nibley Fund *

Ronald Noland

Ben Polk & Erin Kinikin

Cleaves & Mae Rhea Foundation *

The Schauble Family Foundation

Schrader-Robertson
Family Fund **

Andrew Thompson &
Rebecca Spring *

Bill & Diane Zuendt *

STEWARD

(\$5,000–\$9,999)

Deborah & Arthur Ablin
Family Fund **

In Memory SHARON DOUGHTY

Marin's ranching community lost a dear friend in Sharon Mendoza Doughty, who passed away in November 2014. Raised on her family's ranch on the Point Reyes Peninsula, Sharon was a successful dairy farmer, owner of Point Reyes Vineyards, an ardent conservationist and a dedicated teacher. She served four years on MALT's board of directors, including two terms as president. MALT has gratefully accepted more than \$2,500 in memory of Sharon, a lasting legacy for an outstanding member of our community.

* Donors to MALT for 10-19 years ** Donors to MALT for 20 years or more

MALT Donors *July 1, 2014 – June 30, 2015*

Bliss Fund
Barbara Boucke *
Pamela Braswell & Margaret Nettles
Ann & Paul Brenner *
W.D. Brewer *
Stuart & Jean Brown **
Wendy Buchen **
Mike & Elizabeth Buckley **
Arlene Buechert
Annie & Ken Bugher
Priscilla & Michael Bull **
Kathleen J. Burke & Ralph Davis *
California Community Foundation
Marianne & James Callum **
Jan & Ray Capper *
Casey Family Foundation
Sheila Caulwell **
Joseph & Susan Cerny **
Constance E. Chesnut *
Chevron Matching Gift Program
Eunice M. Childs *
Nancy Chirinos
Yvon Chouinard *
Jack & Merilou Clapper *
Wayne Clark **
John & Nina Cobb *
The Cocciolo Family
Susan Coleman **
Teta & George Collins *
Crawford & Jess Cooley **
Kim Martens Cooper
Su Corbaley & George Noel
Cornell Family Charitable Fund *
Alice Corning *
John Crary & Barbara Whiteside Crary
Mary A. Crocker Trust
Timothy Culler & Ellen Bermingham

Michael G. Cunningham Family Fund
Mr. William Dagley & Ms. Edith Dagley
George W. Davis Fund **
Peter J. Davis *
Richard M. Davis Fund **
Thomas Davis & Marden Plant *
Allison & Michael Delman



Suzanne Edwards *
Dayna & John Ehlen *
John F. Eisberg & Susan Kline Fund of the Minneapolis Foundation *
Erin & David Elliott *
Robert & Gilda Elliott **
Kate Elliott-Gruen & Dale Gruen *
Carole Ely

Gaia Fund *
The Gala Family
Richard & Luisiana Gale **
Al Garren Fund *
Jim & Margaret Gault **
Gary & Linda Giacomini **
The Giacomini Family & Point Reyes Farmstead Cheese Co.
Alexandra & Hanson Gifford *

Francine Halberg & Terry Kessler **
Allen Hallock *
Jane Hammond & John Skonberg
Paula Harris & Celia Sack *
Jeanne Harvey
Hatch Family Charitable Fund
Corinne Hedrick
Lisa Honig *
Bettina Hughes **
Richard & Karen Hyde *
Barbara & Jonathan Jacobs *
Carolyn & Kurt Jensen
Steven Johnson & Alexa Robinson
Alan & Jean Kay **
Patricia Keaney & Sue Zemel
Christopher & Karla Kelly **
Catherine Kennedy, M.D. & Dan Grossman **
Wayne T. Kennedy & Lorelei F. Rockwell Family Foundation *
Douglas & Carol Kerr *
Kim & John Kieckhefer
Walter Kieckhefer
Steve & Jean Kinsey *
Martin & Linda Kitzel *
Mark & Shawn Klender
Mr. & Mrs. Sylvan H. Kline, Jr. **
Ned & Laura Klingelhofer
The Paul H. Klingenstein & Kathleen R. Bole Family Fund
Robert & Karen Kustel
Rick & Debby Lafranchi *
Michael D. Lagios, M.D. & Sheila E. Concannon **
Robert Lane & Tom Cantrell
Andrea Langenberg, M.D. & Lyle Shlager, M.D.
Sarah Mathews Legge Trust Fund *
Lillian Lessler
Stephen & Mimi Lewis **

“My grandmother grew up on a dairy farm in rural Minnesota, so I have always appreciated the incredible dedication it takes to be a rancher. It is even more challenging in Marin with all the development pressures spilling from the city. I can’t think of a better use of money and time than helping MALT preserve agriculture in our backyard.”

~Joe Gillach, Legacy Giving Circle member and MALT member since 1998, Belvedere

Carol Dimeling, M.D. & Timothy Gee, M.D. **
George Dirkes & Gail Stern **
Bruce Dodge
Dolby Match Program
Ronald Dorp & April Eya
Doug Dossey & Kathrin Dellago
William H. Draper III & Phyllis C. Draper *
Drexler Estate Fund **
Jane Dudley
Arthur K. Dunlop & Norma M. Dunlop Family Trust
East Bay Community Foundation

C.J. Eschelbach **
Carol & David Essick **
Evans Family Fund
Virginia L. Fifield *
Marianne & Albert Figen Foundation **
Angelo P. Figone
Susan K. Fisher
Anne & Mason Flemming *
Dianne Fowler **
Margot Fraser Fund **
Beverlee A. French *
Friendship Fund
Joel & Brenda Fugazzotto **

Susan & Dennis Gilardi *
Jane M. Gitschier *
Isaac & Renee Goff
Debra Golden & Michael Star
Google
Lynn Gordon & David E. Simon Fund
Steve & Mary Gorski *
Charles P. Gresham *
Griffith Family Foundation **
David & Terry Griffiths *
The Griffiths Family Charitable Fund **
Maureen Groper **

MALT Donors July 1, 2014 – June 30, 2014

Erin & Kfir Lindheim
 Alex & Kristin Livingston
 T. Dixon Long &
 Springcreek Foundation **
 Garrett Loube & Marcia Rodgers
 Sarah Loughran *
 Mary T. Love
 Jeffrey & Lori Lowenthal
 Kathy & Rick Lowrey **
 Mia & Jeff Ludlow *
 Diane & Leslie Lynch *
 Misty MacCready &
 Melvyn Wright *
 Jeanne & Patrick MacLeamy **
 Christine Malone
 Marindale Ranch, The Grossi Family
 Kristin Martin
 Allan & Eleanor Martini **
 Andrew & Ann Mathieson *
 John & Cindy McCauley
 David B. McConnell
 Edward & Elizabeth McDermott
 Michael & Patti McDonnell
 David McKee
 Joni Metolius
 Microsoft Giving Campaign
 Kathleen Minor
 Richard & Susan D. Moore
 George & Sandra Morris **
 Muller Family Foundation **
 Betsey & Terry Nelson *
 Brenda & John Newcomb **
 The North Ridge Foundation *
 Edna V. O'Connor **
 Emilie & Doug Ogden *
 Diane L. Ongaro
 Marge & Steve Paradis **
 Diane E. Parish & Paul Gelburd *
 Mia & Ted Pelletier *
 Eileen & Phil Perkins *

Martin A. Pflughoeft
 Jane & Rod Phibbs **
 The Pike Survivor's Trust *
 Pisces Foundation
 Gee Gee Bland Platt
 Max & Kara Poletto
 Marianne & Steve Porter
 Paul & Lisa Pozzi



“Over the years we have spent countless happy hours exploring Marin County. It was only fitting to donate our vehicle to MALT, an organization that has done so much to preserve the beauty and agricultural character of such a special part of the world.”

Marianne and Jim Callum,
 Car donors, Albany

Joanne & Alan P. Saunders
 Molly & Max Schardt **
 Joyce & Jim Schnobrich *
 Lee & Frank Seidner **
 Dr. John W. Severinghaus **
 Spencer & Stacey Sias Fund *
 Steven & Nancy Sicher
 John Simpson &
 Christine Makuch-Simpson
 Thomas & Jane Singer *
 Eleanor Siperstein **
 Kathleen Ann Skeels *
 Peggy Skornia *

Martin & Elizabeth Sleath *
 Jerry Smith **
 Mr. & Mrs. Lee C. Smith
 Stephanie Smith
 Laura & Greg Spivy
 Springcreek Foundation
 Steve Starkey & Olivia Erschen **
 Gunther Stein

Henry O. Timnick Charitable
 Gift Fund *
 Elaine Tope & Chuck McLaughlin
 Barry & Marjorie Traub *
 Rick Trono
 Thomas & Pauline Tusher *
 Robert Uhlaner & Amy Larson *
 The U.S. Charitable Gift Trust
 Varian Medical Systems
 Christina & Ken Waldeck *
 The West Family Foundation
 Dayna West
 Heather & Jamie Westcott
 Adam Willner & Marta Benson
 David Winter & Veronica Painter **
 Wise Family Fund **
 Tim & Ashley Wood
 Pamela & Alison Wright
 Xpu Foundation
 Arthur & Stephanie Young
 Blossom Young **
 Jaz Zaitlin & Mark Nienberg
 Richard Zirinsky

PATRON (\$500–\$999)

Anonymous (17)
 Helen & Ted Abe
 Terry & Kent Ainsworth
 Jane Anderson & Tess Ayers *
 Harold C. Appleton
 Helen Bacon **
 Suzanne Badenhoop &
 Guy Lampard
 Anne Baele & John Kouns **
 Christopher & Catherine Barnes *
 Hathaway Barry **
 Alvin Baum & Robert Holgate **
 Anne Baxter **
 Wendy & Robert Bergman **

* Donors to MALT for 10-19 years ** Donors to MALT for 20 years or more

MALT Donors *July 1, 2014 – June 30, 2015*

Robert Berner & Barbara Garfien **
 Tom & Sandy Bertelsen **
 Jerry Bianchini
 Black Dog Private Foundation
 Jeffrey & Robin Blanchfield **
 Ted Bliss
 Gordon & Ann Blumenfeld **
 Nancie Bottmeyer *
 Henry & Nancy Bourne *
 Tom & Carol Branan *
 Briscoe Ivester & Bazel LLP
 Scott & Elizabeth Buse *
 Calvert Foundation
 Jim & Pamela Campe *
 Anne-Marie & John Caple *
 Lynne Carmichael
 Dave Carniglia & Claire Baker *
 Michael & Jeanie Casey Fund **
 Darlene Ceremello &
 Jessea Greenman *
 John & Barbara Chase **
 Malinda P. Chouinard *
 Jennifer S. Chrisman
 Shana & Rob Chrisman *
 Ina Clark
 Roland Cline & Mary S. Papenfuss *
 George & Sheri Clyde *
 Joel A. Cohen **
 Janet & Alan Coleman *
 Community Foundation
 Sonoma County
 Nancy & Ed Conner *
 Joan L. Cooke &
 Robert W. Lafore, Jr. *
 Ciara Cox & Margaret Wu *
 Mr. Copley Crosby *
 Ben Cushman & George Tuttle
 Fund of Community Foundation
 Sonoma *
 d'Alessio Family Fund **
 Mark Day & Amy Goldberg Day *

Jacqueline de Nevers **
 Jennifer H. DeGolia
 Vicky Dehnert
 Bonnie DeMaestri
 Charis Denison & Scott Hummel
 Nona Dennis **

Dr. Evan Evans III &
 Mrs. Joan Evans **
 Jane Evans
 Mr. & Mrs. Coby Everdell
 Marcus Fagersten
 Kathy Feidler **

Donna Furth *
 Richard & Patricia Gibbs *
 Cynthia & David Gilbert *
 Joe Gillach *
 Elisabeth G. Gleason **
 George A. Googins *

Marcia Harding
 Cynthia & John Harland
 Elizabeth & Robert Hart *
 Bill & Betty Hasler *
 Elliot & Judy Hayne **
 Marjorie & Anthony Helfet **
 Burr Heneman & Janet Visick **
 Dale & Mark Hillard *
 Jake & Kimberly Hobson
 Amy Hoffman & Mark Puccinelli *
 Russell & Susan Holdstein
 Philanthropic Fund *
 Molly & Jock Hooper **
 Bruce & Linda Hopper
 John & Jan Hudson
 Scott Hughes &
 Marilyn Krieger-Hughes *
 Eugene & Joan Jacks **
 Jewish Community Federation
 Endowment Fund
 Reese & Margaret Jones **
 Cassandra & Eric Kaiser
 Kane-Barrengos Foundation *
 Christine & Gareth Kantner
 Kazan, McClain, et al. Foundation
 Michael & Rosalind Keiser
 Andy & Andi Kelly
 Mary & Robert Kelly **
 James & Sally Kent
 Janet & Damon Kerby **
 Patricia Kiely
 Susanne Kimball *
 Henry & Karen Kimsey-House
 Joan & Jim Kirsner *
 Diana Kissil & John Cullison *
 Martin Kohout
 Susan Kraft & Patrick Scott *
 Robert & Mary Kroninger **
 David Lakes, M.D. &
 Stephanie Fein *



Karen & Sedge Dienst
 Elin T. Doehne
 Earl & Micky Dolcini **
 Melanie Donaghy *
 Mary Ann & Malcolm Dunlap *
 Barbara H. Dwyer *
 Ted Eckersdorff *
 Steve & Sharon Edelman *
 Patricia Elvebak *
 EMIKA Fund

Camilla & Matthew Field *
 Fischer Family Fund *
 Andrew & Eileen Fisher *
 Dan & Susan Fix *
 Rick Flaster & Alice Mead *
 Ned Forrest & Leslie Whitelaw **
 Cathy Brooks Fox *
 Freedman Boylan
 Family Foundation *
 Alison Fuller *
 John & Christine Furnas

Christine Gordon
 Peter & Kristin Gordon *
 Phyllis Gove & Steven Casad *
 Sherman Grommé
 Ralph & Judy Grossi **
 Belinda Guadarrama
 Carolann Powell Haggerty &
 William J. Haggerty *
 Kara J. Halvorsen *
 Colin Hamblin & Trish Callo *
 Douglas T. Hanks, M.D. *

MALT Donors *July 1, 2014 – June 30, 2015*

Lauren LaRocca
 Marsha & Michael Lasky **
 Lyn & Bryan Lawton *
 Herbert M. & Naomi R. Leavitt
 Family Charitable Trust *
 Levine Equitable Fund
 James M. Lowy & Wendy Coblentz *
 Paul Lucheta *
 Rosemary Luke
 Edward & LeeAnn Lyman *
 Craig MacLeod **
 Jeffery Martin *
 Monica Martin & Buck Delventhal
 Brian R. Matas, M.D. *
 Mary J. McCutcheon *
 Ellen & Harold McElhinny *
 Heather Mcfarlin
 Scott McLeod
 Trigg & Bill McLeod *
 Wallace & Claire McQuat **
 Lisa-Susan & Jason McPhate
 Robert & Gail Meave
 Barbara Meislin &
 The Purple Lady Fund **
 Suzanne & Robert Mellor *
 Jane Miller *
 Philip & Anne Murphy *
 Russell D. Nelson *
 Adell & Loi Nguyen *
 Joan Niles
 Frank & Lois Noonan **
 Susann & Louis Nordrum
 Ellen & Peter Obstler
 John Odell
 Pasadena Community Foundation
 Kirk L. Pasquinelli, D.D.S. &
 Deborah Sullivan *
 Kshemendra & Nina Paul *
 Suzanne Podegracz & Alfred Fowler
 Jeannene Przyblyski & Eric Jaye

Helen Puerling in memory of
 Gene Puerling *
 Marianne Ramer *
 Sydney Reed *
 Reinhart Family Foundation *
 Toni Rembe *
 Ellie Rilla & Patrick Laherty

Steve Saarman & Lise Keon
 Anne Sands **
 Edward & Michelle Sarti
 Michael & Susan Schwartz Fund **
 B.D. Scott *
 Maggie & Contee Seely **

John Snell & Jamie Moldafsky
 Timothy & Pamela Sowerby *
 John C. Speh, Jr. & Suzanne Speh *
 Mary St. John & James Howell
 Mary Jeanne Stavish *
 Francoise Stone *

Paul & Grace Terrell
 Sandra Terzian-Feliz *
 Gladys Thacher **
 Tom & Janice Tharsing **
 Ron & Alice Theisen **
 Wilma Thomas *
 William Toasperm
 The Towle Family & Jean Ostaggi
 Trillium Asset Management, LLC
 Barry W. Ulrich &
 Karin Helene Mitchell **
 Frank Valone **
 Chip & Melanie Vetter
 Julia Violich *
 David & Anne-Marie Walker *
 Ramsey Walker
 Amanda Weitman
 Greg & Marjorie Went
 Todd Werby
 Matthew Werdegarr &
 Monique Schaulis *
 Jeff Westmont *
 Lisa Whitaker & Michael Casey *
 Mason Willrich
 Kelsey Wirth & Samuel Myers *
 Alice & Jason Witchel
 Minnie Wolf **
 Veronica & Adam G. Wolff
 Mr. Daniel Woodhead III *
 Doug & Dellie Woodring *
 Bruce & Nancy Worthington
 Michelle Yelen *
 Peter & Nancy Young **
 Michael Yovino-Young &
 Alison Teeman *
 John E. Zimmerman **



Monthly Gifts to Protect Farmland Forever

Join MALT's monthly giving program, the Farmland Forever Circle, to make a greater impact on the places you love. Your automatic monthly gift saves us time, paper and postage, and you may cancel anytime. Memberships start from as little as \$5 a month.

Contact Development Associate Casper Gorner at (415) 663-1158 ext. 306
 or cgorner@malt.org, or join today at www.malt.org/monthly-giving.

Diane & Jason Roberts *
 Jillian Robinson *
 James M. & Louise C. Roche
 Foundation
 Phillip & Jane Rollins *
 Mark & Sarah Roos *
 Philip Rosenthal &
 Candace Swimmer **
 Ann & Michael Rothschild *
 Enid & Alan Rubin *
 Scot Russell

Jill & Scott Sellers
 Alice & Michael Shiffman *
 Noel & Janetta Shumway *
 Clare Sias **
 Silicon Valley Community
 Foundation
 Kathy Simons & Jeffrey Gustafik
 Richard & Jeanne Slinn *
 Kenneth Smith &
 Lucia Christopher **
 Dr. & Mrs. Lloyd H. Smith, Jr. **

Kristina Stone
 Marilyn & Arthur Strassburger **
 David & Mika Strassman *
 Lynn Giacomini Stray & Teddy Stray
 J. Dietrich Stroeh **
 Pat & Larry Stump
 John Sutter **
 Tracy Tandy & Mark Morris
 Paul & Margie Taylor *
 Richard Taylor & Tracy T. Grubbs **

SPONSOR
(\$250-\$499)
 Anonymous (9)

* Donors to MALT for 10-19 years ** Donors to MALT for 20 years or more

MALT Donors July 1, 2014 – June 30, 2015

Selma Abdo
Diane & Clark Allen *
Peter & Margaret Allen
Judith Anderson *
Sharon Aquilino *
Ralph & Kathy Ardito *
Lynette Atkinson
Jean Bader *
Michael Barnett & Judith Bloomberg *
Brooke Battles
Al & Cherry Baumann **
Kate Baxter & Stan Gillmar **
Lawrence S. Bazel & Diane Gibson
Wendy Bear
Patricia & William Belardi
Ronald & Susan Berman *
Constance Bernstein **
Annette Billingsley & Terry Bergmann *
Carole L. Bionda *
Jan & Franklin Blackford *
Francy & Max Blackwood **
Howard & Susan Blair **
Dianna Blodgett & Lacey Tuttle **
Teresa A. Blok **
Patricia Bonfilio & Barbara Lyon
Boyce Charitable Fund **
Felix Braendel *
John & Jean Brennan
John Briscoe
Donna Briskin
Jim & Mary Brock *
Christa Burgoyne *
Pat Burns
Elizabeth Byers **
Elizabeth Carlin *
Joan M. Carroll *
Carey Chenoweth & Perry Heffelfinger *

Margaret & Miles Christy *
Judith Ciani **
Dr. Deborah Clark & Bruce Clark **
Drs. James & Linda Clever **
William & Alice Cline *
Sidney & Sadie Cohen Foundation, Inc.
Tom & Kay Conneely **
Robyn & Anthony Contini *



Mrs. Richard Dakin **
Gretchen Dakin **
Jeff & Carole Dandridge *
Mark & Suzanne Darley *
Alison Davis
Paula Dawson *
Douglas W. Debs *
Virginia Debs *

Margery Entwisle *
Patricia C. Ernsberger **
Susan Evans & James Hobart *
Barbara Farley **
Gerald & Leona Feickert **
Carolyn & David Ferguson *
Dennis & Pam Polite Fisco *
Grace Fisher & Steven Kruszynski

Nancy & Sid Ganis
Judith Garnett *
Michael & Rosemarie Geiser
Goldman Sachs & Co.
Stephen & Joyce Goldmann Foundation
William Gonda & Sally Sehring
Patricia & Mark Goodman
Gordon & Rees, LLP
Joy Graustark & Larry Oesterich **
Jommer Gryler, M.D. *
Paul Gurian & Barbara Simmons *
Phyllis & John Gurney
Gunilla Haegerstrom-Portnoy & Robert Portnoy *
Jeffrey Hager *
Harry C. Haines **
Albert D. Hall, M.D. & Shirley G. Hall, M.D. *
Betty Jo Hardison *
Yukie Hasegawa
J.M. Hauserman & Margaret Ayotte **
Mike & Pat Hayes *
Wanda Headrick
Rebecca & Robert Henn **
James & Phyllis Hepler
Joan & Bruce Herriges
Allan & Nancy Herzog **
Linda & Peter Hoch *
Laurie Hoey
Martha Holroyd *
Bob Holtzapple *
Beverly & Tony Houston
Andrew & Cecilia Hoyt *
Dorothy Zanotti Ingels *
Andre Jackson
Mary James
Thomas James & Olga Schmidlin **
Allan Day Jergesen & Rebecca J. Krebs

"I rode the Tour de MALT in celebration of MALT's efforts to keep the rolling hills and vistas I love forever pristine and agricultural. I ride West Marin often and nothing refreshes the soul more. MALT has turned a suburban threat back into farm country."

~Lois Tukman,

Tour de MALT rider and MALT member, Kentfield

Brian Cooley & Stacy O'Connell
Catherine Cooper *
Wayne & Geri Cooper *
Maureen Cornelia & Peter Sheremeta *
Katherine & Lloyd Costa
Deborah Cowley
Charles Crane & Wendy Breuer *
Eleanor Cray **
Lloyd Crenna
Jeffrey A. Creque
Mr. & Mrs. William H. Crocker *
Robyn & David Dabora *
Janet Dahlsten

Joan P. Dedo **
Jill M. Denney *
Jim & Barbara Derich
Don & Noel Dickey **
Dickson Bros. Ranch **
David & Kristine Donadio
Daniel Drake & Lee Steinback-Drake **
Tim & Melissa Draper *
Tedi Dunn & William Svabek *
Elkind Family Foundation & Jerome & Linda Elkind **
Dr. Nancy Elliot & Wayne Best
Diane Ellsworth *

Charles & Norma Flanik *
Roger & Catherine Fleck **
Sarah & Tallentyre Fletcher *
Neil & Ruth Foley **
Suzy Foster & Robert Soper **
Kevin Fox & Susan Kay
David Frey **
Judith & James Frey **
Doree Friedman & Kirsten Kuhlmann
Dianne Fruin *
Ann Fry
Shannon Fudge
Mike & Sally Gale *

MALT Donors *July 1, 2014 – June 30, 2015*

Barbara & Thomas Job *
 August Joki
 Roy Farrington Jones
 Coby Jordan
 Lorraine C. Joses *
 Andrew & Diane Kallet **
 Jim & Linda Kasper **
 Thomas Kearney
 Nancy & Bob Kellerman
 LeaAnn Kjome
 Niko Klein
 Joyce & Robert Kleiner
 Thomas F. Koegel &
 Anne U. LaFollette *
 Abner P. Korn &
 C. Bethan Powell **
 David & Teresa Korol
 Robert Krantz *
 Andrea Krueger
 Daniel & Sarah Kushner *
 Cynthia LaMar & Jonathan Goerke *
 Cameron & Ed Lanphier
 Leo & Josephine Lavo *
 Robert P. Lawrence
 Ms. Karen Laws
 Paul & Sheila Leach
 Mardi Leland **
 John & Diane Levy *
 Joan & Roger Lewin *
 Leah & Ivan Light
 Gretchen Likander *
 Anne Lindley
 The Lipman Family Trust *
 Mike Lipsey
 Delaine & Sherman Little
 Paul Liu & Cheryl Young *
 Lyn H. Lofland
 Christa & Mark Lopez
 Olivia Lorgen-Jones
 Mrs. Shirley Loube *

Richard & Molley Lowry **
 Stanley & Judith Lubman *
 Eda Lucas **
 Alison Lufkin & James Faber *
 Patricia Lurie
 Elinor C. Mackinnon
 Sandy & Billie Magid *
 Charles & Rose Maher *



Clara Yourman Marotto
 Steven & Gail Martin *
 Jody Martin **
 Peter Martinelli
 Suzanne Martinez *
 Sheila Martin-Stone **
 Pam Martori & Bob McCaskill *
 Peter Mason *
 Jan & Matt Mathews
 Diane Matthew **
 Robert Mayberry **
 Joy Kuhn McCabe &
 Eugene A. McCabe
 Sherrill McConnell

Pam & John McCosker
 Ann McEnhill
 Robert & Ann Marie McGee
 Jim & Sue McIsaac
 Nancy & Tom McKlveen
 Mike & Lucy McMaster *
 Brian & Christen McPherson
 Jo Ann McStravick

“We joined MALT to support the families who raise our food, who give Sean his livelihood as a whole-animal butcher who works with small farms, and who have kept Marin beautiful for generations. Our roots are in the landscapes, animals and people that MALT supports.”

~Sabine Bergmann and Sean Kasmir, New MALT Members and Farmland Forever Circle monthly donors, Berkeley

Barbara & David Meschi
 Christine & Robert Miller **
 Edward & Sumaya Miner *
 Alexander W. Mitchell **
 Bill & Candy Mitchell
 Tia Miyamoto & Bryce Goeking
 Eric Moeller *
 Doug & Jennifer Moffet
 Anne Montgomery *
 The Mooney Family
 Marnie Moore **
 Karen Moran
 Dennis & Susan Moritz **

Jack Morton & Mary Ellen White
 David & Barbara Moser *
 Dean Moser
 Lawrie Mott
 Dr. & Mrs. Francis Muller, Jr.
 Scott Murphy *
 Mrs. Joanne C. Murray **
 Katherine & Jeffrey Myers **

Stephen Naventi
 Christie Nelson & Ron Moore *
 Robert Newcomer &
 Susanne Light **
 Cheri Nielsen & Andrew Lie
 Maxine & Larry Nilsen
 Warren & Marcia Nute *
 Ermina R. O'Brien *
 Mary Belle O'Brien *
 Christine & Edward O'Neill
 Anh & Todd Oppenheimer *
 Emily Oppenheimer *
 David Ortiz & Joli Wilson *
 Jack Oswald & Anneke Seley *

Josefina & Dennis Papendick
 Nancy & Derek Parker *
 Margaret Partlow *
 William & Judith Pates
 Dana Pepp *
 Sarah E. Perry *
 Larry & Madeline Petersen *
 Phillip & Ann Phythian
 Becca Piastrelli
 Barbara & Rudolph Picarelli **
 James & Sarah Poindexter
 Michael Polaire *
 Al & Cathie Poncia **
 Tomasz & Patricia Potworowski *
 Devon & Fraser Preston
 William & Joanne Prieur **
 Christine Ralls & Frank Tulleners
 Diane Rehn & Allen Williams
 Jeff & Lorri Reinders *
 Rich Respini **
 Barbara & William Rich *
 Stephanie Richards-Brown
 William & Ray Riess *
 Michael F. Ring
 JoAnna Robertson
 Renee Louise Robin &
 Scott McCreary
 Elizabeth M. Robinson *
 Paul & Jacquelyn Ronan *
 David Rorick
 Bonnie Ross & Jordan Eth
 David & Sally Sanger
 SaveSunsetJunction.com
 Cynthia Sawtell
 Zachary Schlossman
 Shiva Schulz *
 Bruce & Suzanne Scott **
 Christine W. Scott **
 Linda F. Scott & Patricia C. Stein *

* Donors to MALT for 10-19 years ** Donors to MALT for 20 years or more

MALT Donors *July 1, 2014 – June 30, 2015*

Michel & Holly Seifer
 Susan Seymour &
 Laurence D. Graham **
 Timothy P. Sheehan *
 Leonard & Donna Shustek *
 Silicon Valley Bank
 Ellin Simmons *
 Deborah Simons
 Amy Skewes-Cox &
 Robert Twiss, Jr. *
 Annie Somerville & Zach Stewart *
 Samuel & Karen Spivack *
 Gary Spratling **
 Lynn & Michael Spurlock
 Nancy Steele
 Radha Stern *
 Gabrielle & William Stevens
 Charles & Jean Stewart *
 Matt & Tami Stolte *
 Carol & Michael Stone **
 Kandice Strako **
 Michael Straus *
 Michael Stryker & Barbara Poetter *
 Jeff Stump
 Joseph & Merle Suhayda
 Maureen & Craig Sullivan *
 Sandra Swanson *
 Cheryl A. Tanasovich, M.D. *
 George & Eugenia Taylor
 Steven & Ellen Taylor
 Judith L. Teichman **
 Joyce Thurmer *
 The Tilley Family
 David Tirrell *
 Marsha G. Torkelson *
 Mr. & Mrs. Andrew Towell
 Sarah Trapnell & Zoe Diamadi
 TripAdvisor Charitable Foundation
 Jim & Ann Troppmann *
 UBS Americas PAC Charity

Thomas Van Dyck **
 Kathryn Van Dyke
 Mary Van Voorhees **
 Jan & Larry Vannucci *
 Helen Volhontseff &
 Michael Dortch *
 Verena von Dehn
 Ted & Betty Von Glahn *
 Cindy & John Wallbrink *



Christy Wise **
 Ward & Polly Wolff
 Herbert Wolfram &
 Sandra Shepard *
 Ingrid Woods &
 Stephen Cummings
 The Woodward Family
 Chip & Anne Wray **
 Michael & Katie Wright *

Andrea & Doug, Lindsay & Ben/
 The Apatow Family
 Sharon Aquilino
 Kathy Armbruster
 Lisa Barry & Peter McLaughlin
 Brooke Battles
 Joanna Beard
 Michelle & Christian Beare
 Erica Bell

Lois Cannady
 Robert S. Cardwell &
 West Marin Real Estate
 Lynette Carlton
 Donna & C.J. Carrillo
 Alan & Caren Cascio
 Carol Castronovo
 Joseph & Susan Cerny
 Margaret & Miles Christy
 Ina Clark
 Janet & Alan Coleman
 Maureen Cornelia &
 Peter Sheremeta
 Ciara Cox & Margaret Wu
 Christine & J. Brooks Crawford
 Frederick W. Cummings
 Mark & Suzanne Darley
 Marcia Davenport
 Jacqueline de Nevers
 Lori & Christopher Deibel
 Anne Delaney
 Ronald Dorp & April Eya
 Mary Ann & Malcolm Dunlap
 Beverly Edge
 Monica Eisenhardt
 Margareta Ekblad & Vojtech Licko
 Diane Ellsworth
 Patricia C. Ernsberger
 Sharon & Samuel Esterkyn
 Jane Evans
 John Fallat
 Carolyn & David Ferguson
 Victoria Finn
 Susan K. Fisher
 Dan & Susan Fix
 Suzy Foster & Robert Soper
 Lynne-Marie H. Frame &
 Richard Hoskins
 Suzanne & Craig Frazier
 Serena Fritz-Cope

“As people who live in an urban setting, we have always been impressed by MALT’s model of sustainable agriculture. MALT has done an incredible job of preserving family farms. Also, we appreciate the many opportunities offered by MALT to engage with farmers on their land.”

**~Robert Lane and Tom Cantrell,
 Farmland Forever Circle monthly donors,
 San Francisco**

Philip & Jill Weinstein **
 Stephen & Catherine Welter *
 Dr. David & Kay Werdegart **
 Herbert & Jan West *
 Susie Whaley
 Dave & Tona Wheeler **
 Karen Whitaker *
 Tracy & Jewel Wilk *
 Kathleen & Louis Williams *
 Arliss Willis
 John P. Willis *
 Barbara & Christopher Wilson *
 Barbara & Mordechai Winter

Rebecca Wright
 Elizabeth Zarlengo & Gary Ireland *
 Susan Zerner
 Sue Zimmerman
 Zorensky Family Fund *
 Lew & Pat Zuelow *
FARMLAND FOREVER CIRCLE
MALT’S SPECIAL COMMUNITY
OF MONTHLY CONTRIBUTORS
 Anonymous (10)
 Heidi Allgaier
 Marcy Amonette

Nancy Benjamin
 Kelley Berg
 Sabine Bergmann & Sean Kasmir
 Isaac Berkowitz
 Ronald & Susan Berman
 Robert Berner & Barbara Garfien
 Nancie Bottmeyer
 JoAnn Burchfiel Brand
 Mary Jo & Henry J. Broderick
 Kelly & Rob Brown
 Ava Jean Brumbaum
 Annie & Ken Bugher
 Pat Burns

MALT Donors *July 1, 2014 – June 30, 2015*

Ann Fry
Susan & John Galbraith
Judith Garnett
Glenda Gentry
Cindy Germain
Elisabeth G. Gleason
Stephen & Joyce Goldmann Foundation
Jacqueline Gouly
Tina Gray
Joseph Green
Robert Greenberg & JoAnn Coffino
Jill Barnett Greenman & Robert Greenman
Diane & Craig Griffeath
Jacqueline Haber
Harry C. Haines
Allen Hallock
Arlene Hansen
Drs. Margaret & Kevin Harrington
Christine Harvey & Josh Orlando
Marjorie & Anthony Helfet
Burr Heneman & Janet Visick
Remy Hennessee
Tamara Hicks & David Jablons
Cheryl Higgins
Molly Hofmann
Harold Honath, Jr. & Judy Anderson
Marjorie Hoversten
Jerry Hudgins & Suzi Katz
Into the Blue
Douglas W. James
John & Marie Jolly
Lorraine C. Joses
Mary E. Kennedy
Marie Kerpan
Liza Keyes
Henry & Karen Kimsey-House
J. Kori Kody & Steve Jackson
Linda Krippner

Jane & Mark Kriss
Cynthia LaMar & Jonathan Goerke
Robert Lane & Tom Cantrell
Shirley Larkins
Rosemary Luke
Alberta Maged

Barbara & Patrick McGee
Betsy McGee & Bill Clarke
Steve & Joy McKeever
Rohana D. McLaughlin
Trigg & Bill McLeod
Sharon McNamee

Elizabeth Nally
Steve & Ruth Nash
Corinna Neustaetter
Kathleen Newsom
Jennifer Nichols
Elizabeth Niles

Jane & Rod Pibbs
Deborah & Anthony Piattelli
Tomasz & Patricia Potworowski
Christine Ralls & Frank Tulleners
Zoe Ramos
Jennifer Ramsey
Richard Redmond
Marisa & Mike Remak
Aubrey Rhodes
Janet & Matthew Robbins
Katie Gundlach Roberts & Jeff Roberts
Doris & Kenneth Roe
Julie Roemer & Toody Maher
Dennis K. Rothhaar & Miriam Steinbock
Anne Sands & Russell Faure-Brac
James & Nancy Saunders
Cynthia Sawtell
John Schellhorn
David & Daly Schreck
Norman & Suzanne Scott
Susan Scott
Michael Scriven
Joan Seear
JoAnn Semas
Anna Simmons & Mike Waite
Nobuko Simmons
Thomas & Jane Singer
Nancy Slanger
Rebecca Sleath
Diana & David Sottile
Noreen Spanski
Laine Sprague
Radha Stern
Francoise Stone
David & Mika Strassman
The Straus Berkowitz Family
Jeff Stump
Bonnie Swift

Leave a Legacy of Farmland

When you include MALT in your estate plans, you're helping secure the future of Marin's family farms and unforgettable scenery. There are many ways to join MALT's Legacy Giving Circle:

Bequest in your will or living trust • IRA designation • Life insurance designation
Charitable gift annuity • Charitable remainder trust • Charitable lead trust
Gift of personal residence or farm

Contact Director of Development Kristine Ball at (415) 663-1158 ext. 318 or kball@malt.org to learn about joining our Legacy Giving Circle. www.malt.org/legacy



Ron & Amanda Mallory
Harriot Manley
Lawrence Marcus
Steven & Gail Martin
Diane Matthew
Mark Matthews & Valerie Marshall
Jeanne & Steven Matthys
Marci McCormick & Arnon Hadar
Randy McDevitt-Parks
Berta & Mark McDonnell

Lisa-Susan & Jason McPhate
William Melton & Tanja-Maria Zeise
Anne Menke
Mia Monroe
The Mooney Family
Sheryl Moore & Truett Welch
Mary & Heather Morgan
Robert & Deanne Morton
Paul & Leslie Mulligan
Dennak Murphy & Laura Goldman

Margaret M. Nobmann
Ellen & Peter Obstler
Barbara Saarni Oddone
Eric Olson
David Ortez & Joli Wilson
Nancy L. Otto
Margaret Partlow
Sasha Patterson
Karen Paull & Craig Scott
E. Lynn Perry

MALT Donors *July 1, 2014 – June 30, 2015*

Toby Symington
 Jeanne & Dick Thompson
 Tamara Trussell
 Greg Tull
 Frank Valone
 David Vandergriff
 Marc Vendetti & Lena Estrella
 Helen Volhontseff & Michael Dortch
 Verena von Dehn
 Ronald Wagner & Bonnie Ruder
 Marisa Walker & Ladd Cahoon
 Alice Wallace
 Jamison Watts & Sarah Digness
 Mary Webster
 Ann West
 David & Elaine West
 Mildie Whedon
 Karen Whitaker
 Marion Wirsig
 Chip & Anne Wray
 James O. Wright, Jr.
 Marina Wright
 Erik & Laurie Young
 Peter & Nancy Young
 Janet S. Zanetto

LEGACY GIVING CIRCLE SUPPORTERS WHO HAVE INCLUDED MALT IN THEIR ESTATE PLANS

Anonymous (33)
 Deborah & Arthur Ablin
 Laura Abramson
 Dianne Admire & Vikki Garrod
 Linda Aldrich
 Peter & Janet Andersen
 Laura Armor
 Marcia Barinaga & Corey Goodman
 Brooke Battles

Constance Bernstein
 Robert Bingham & Carol Kearns
 Donald & Renate Bixby
 JoAnn Burchfiel Brand
 Kathleen Brannigan
 Ann & Paul Brenner
 Wendy Buchen
 Laura Lee Burns
 Sharon Call
 Robert & Christine Cameron
 Lisa Capaldini, M.D.
 Rachel & Loren Carpenter
 Prudence Carter & Marianne Balin
 Mike & Jeanie Casey
 Jean Chambers
 Barbara Champion
 Cris Chater
 Eunice M. Childs
 Deborah Coburn
 Sue Conley
 Claire Cummings
 Kerry S. Davis
 Peter J. Davis
 Joan P. Dedo
 Mrs. Eva Deleuze
 Carole Dillon-Knutson
 George Dirkes
 Christine Dohrmann
 Melanie Donaghy
 Mary Ann & Malcolm Dunlap
 Suzanne Edwards
 Dennis L. Elder
 Thomas Engelsing, M.D.
 Margery Entwisle
 Patricia C. Ernsberger
 C. J. Eschelbach
 Evans Family Charitable
 Remainder Trust
 Phyllis Faber

Sarah & Tallentyre Fletcher
 Barbara J. Fopp
 Cathy Brooks Fox & Frederick Fox
 Beverlee French
 Spring Friedlander
 Dianne Fruin
 Jim & Margaret Gault & Family
 Penelope A. Gerbode
 Joe Gillach
 Kay Gillis
 Mark & Kristen Goldstein
 Phyllis Gove & Steven Casad
 Charles P. Gresham
 Maureen Groper
 Janine Guillot & Shannon Wilson
 Harry C. Haines
 Patricia Hale
 Allen Hallock
 Kara J. Halvorsen
 Nancy Hanson
 Charles Hembree
 Bryan Hemming
 Linda Hetzel
 Joanne Hively
 Scott Hughes & Marilyn Krieger-Hughes
 Drs. Sheila & Michael Humphreys
 Nancy & Steve Jackson
 Mrs. Katharine H. Johnson
 Cindy & Dick Jordan
 Terry Keenan
 Liza Keyes
 Richard Kirschman
 Felix Laks, M.D.
 Georgina Larsen
 Monique S. Lau
 Lisa LeDuc
 Sarah Cameron Lerer & James Lerer
 Lillian Lessler

In Memory ROANE SIAS

MALT gratefully honors the life of Roane Sias, who passed away in May at age 92. Roane was a decorated World War II hero who twice escaped German captors, as well as a lifelong Marin resident. He had been a MALT member since 1985, and after his death friends and family donated nearly \$14,000 to the organization in his name. Roane's widow, Clare Wheeler Sias, shared, "The sections of Marin County that MALT has been able to do such an exceptional job of preserving meant a great deal to Roane. As a boy growing up in the county he spent a good deal of time exploring interesting spots in West Marin. In the last few months of his life, we drove over many miles of back roads again. He enjoyed every drive we made!"

Kate Levinson & Steve Costa
 Natalie G. Lewis
 Joan Lubamersky
 Lawrence Marcus
 Monica Martin & Buck Delventhal
 Claire McAuliffe
 Carrie & Chris Morgan
 Helen E. Moss
 Lawrence & Betty Mulryan
 Suzanne Murphy
 Karyn Nelson
 Robert & Diane Neuhaus
 Mary Nicolini
 Maxine & Larry Nilsen
 Richard Paillon
 Rebecca Patton & Tom Goodrich
 Nicole Peelle
 Larry & Madeline Petersen

Martin A. Pflughoeft
 Regina Phelps
 Susan Pridmore
 Christine Ralls & Frank Tulleners
 Reichert Family Trust
 M.A. Reybear
 Eric & Kristina Riemer
 Ellie Rilla & Patrick Laherty
 Frederica Rohlen
 David & Carol Sams
 Anne Sands
 Sonja Schmid
 Joyce & Jim Schnobrich
 Shiva Schulz
 Gail Seneca & Harold Nathan
 Joan Shiels
 Peggy Skornia
 Winifred Slauson

MALT Donors *July 1, 2014 – June 30, 2015*

Jerry Smith
Richard & Lillian Smith
Noreen Spanski
Jean Starkweather
Kaylah Sterling
Radha Stern
Richard C. Stromberg
Kimbel & Debra Stuart
Natsu Ota Taylor
Paul & Grace Terrell

Mary Terrill
Stephen & Britt Thal
Charles Thompson
John Thompson
Steven Thorne
Mr. William D. Tichy
Henry O. Timnick
Dick & Barbara Tracy
Cathy Tucker
Christina & Ken Waldeck
David & Elaine West
David & Barbara Whitridge
Doug & Dellie Woodring
Foster Wright
Pamela Wright
Rebecca Wright
Janice Zeppa & Gordon Wing
Carol Scott Zimmerman

PUBLIC GRANTS

California Wildlife
Conservation Board
County of Marin
Marin County Parks & Open
Space District
USDA Natural Resources
Conservation Service

VEHICLE DONATIONS

Kristine Ball & Paul Solli

Ann & Paul Brenner
W.D. Brewer
Marianne & Jim Callum
Colleen Hogan
Leigh Kenny & John Cline
Jeff & Kerry Meyer
Kathleen Minor
Bill & Diane Zuendt

Joyce Clarke
Dick & Ginny Davis
Loring A. & Francine De Martini
Sharon Doughty
Carole Fisher
George Grossi, Sr.
Ingeborg Hallock
Noble Hamilton, Jr.

Clyde Ongaro
Jean M. Ostaggi
Jeannette Palacin
Thomas Price
Jerome Raube
Hunter Andrew Riesenfeld
June Roberts
Roane Sias



"The ranches, farms and open spaces of West Marin reconnect me to my Midwestern rural roots and have for the past 35-plus years provided a welcome retreat for my family. Volunteering with MALT has provided me with new friendships, a sense of purpose and giving back, as well as another good reason to spend time with others in the area MALT has helped to preserve."

~Rich Moore, MALT volunteer and member, San Rafael

IN-KIND CONTRIBUTIONS (\$250 OR MORE)

Jodi Fedor, Zachary Walton &
Betsy Veverka, SSL Law Firm LLP
Thomas Fileti, Morrison &
Foerster LLP
Tony Gilbert & Cooley LLP
Karen Gray & Douglas Elliott
Edward & Marilyn Schulze

GIFTS MADE IN MEMORY OF

Richard Bergmann
Fritz Burrell
Elsie R. Carr

Jim Harvey
Robert Heyer
Bill & Mary Blue Huey &
all the Sandys
Fay & Everett Jensen
Betsy Burns Jones
Heather Kohout
Tom Maurer
Edward McCrum
Leo A. McDonald
Nan Tucker McEvoy
Bob Mendle
Charm & Phil Meyer
Kirstin Nelson

Bette Simon
Mary Louise Simon
Virginia Simpson
Marjorie Smith
Barbara Stanton
Bill & Ellen Straus
Bob & Phyllis Telder
Phillips & Ruth Thygeson
Marilyn Troppmann
Denis Rex Trowbridge
Morgan Walker

GIFTS MADE IN HONOR OF

Jack Albert
Marcia Barinaga & Corey Goodman
The Burkart-Lima Family
Katharine Butler
Deb Coburn & Lester Foote
Jonah & Celia Cooperman
Laurie E. Davis
Phyllis Faber
Christine & Bob Figari
Daniel Forrest
Jim & Maggie Gault & Family
Mark Goldstein
Janine Guillot
Jonathan & Caley Hirsch & Family
Jim Kasper
Stephanie Kyne
Natalie G. Lewis
Danny Liebster
Haynes Lindley
Jeffery Martin
John & Cindy McCauley
Scott McLeod
Sharon Mirch
Diane L. Ongaro
Loren & Lisa Poncia & Family
Grace Raube
Helen E. Rogers
Bill & Sue Rogers
Ed & Diane Ryken
Mathew Simone
Pearl Sofaer
Albert & Jeanne Straus
Jano & David Tucker
Katie Warfield

Corporate Circle

CORPORATE VISIONARY (\$20,000)

Straus Family Creamery

CORPORATE GUARDIAN (\$10,000–\$19,999)

Cowgirl Creamery *
Whole Foods Market **

CORPORATE STEWARD (\$5,000–\$9,999)

Clif Bar Family Foundation
Fentons Creamery
Pacific Gas & Electric Company
United Markets

CORPORATE CONSERVER (\$2,500–\$4,999)

Nutiva Nourish Foundation
Pam Ferrari Custom Catering *
Three Twins Ice Cream

BUSINESS BENEFACTOR (\$1,000–\$2,499)

AppleGarden Farm
California's Artisan Cheese Festival
Dancing Coyote Beach Cottages **
E&J Gallo Winery
edible Marin & Wine Country
Grizzly Peak Cyclists, Inc.
Hendrickson Development, Inc.
Justice Grace Vineyards
KWMR-FM
Lagunitas Brewing Co.
Marin Bikes CA
Marin French Cheese Co. **
Nicasio Valley Farms *

Paula LeDuc Fine Catering
Rustic Bakery
Stemple Creek Ranch
West Marin Food & Farm Tours

BUSINESS PATRON (\$250–\$999)

Agricultural Institute of Marin **
Allstar Organics
Bank of Marin Community Fund *
Bici Sport USA
Cafe Stella
Clif Bar & Company
Clover Stornetta Farms, Inc. *
Devil's Gulch Ranch **
Equator Coffees & Teas
Hunt & Behrens, Inc. **
Into the Blue *
Iron Springs Pub & Brewery, Inc.
Jacqueline Jones Design
LSA Associates, Inc. **
McPhail Fuel Co.
Mike's Bikes
Mill Valley Market, Inc.
Nicasio Valley Cheese Co.
Osimo Nutrition
Osteria Stellina
PEO
Point Reyes Nation
Rossotti Ranch *
Sausalito Woman's Club **
SF Milk Maid
Sonoma-Marin Veterinary Service
The Farmer's Wife
Thistle Meats
Toluma Farms & Tomales
Farmstead Creamery
Vin Antico

CORPORATE CIRCLE SPOTLIGHT: STRAUS FAMILY CREAMERY



GOOD THINGS COME IN GLASS BOTTLES

The Straus family and MALT go way back. In 1980, dairy rancher Ellen Straus co-founded MALT, seeking to stem the tide of residential development that threatened to extinguish Marin's ranching way of life. Ellen, her husband, Bill, and their son Albert used proceeds from the sale of a MALT easement to stabilize their dairy and help create a succession plan. In 1994 Albert

launched Straus Family Creamery, the first certified organic dairy west of the Mississippi. Straus has always sold its organic milk in sturdy glass bottles, which customers can bring back to stores to be reused.

To mark Straus Family Creamery's 20th anniversary, the company made a major contribution to the future of Marin's farming community: For each bottle that Straus customers returned, Straus donated one penny to MALT's Save-an-Acre Project. From June 2014 to May 2015, shoppers turned in three million bottles, earning enough pennies to donate nearly \$30,000 to MALT and save 24 acres of Marin County farmland.

"Straus's mission is to sustain organic family dairy farms in Marin and Sonoma counties. MALT preserves the land, and that gives dairy farmers like us a place to build viable, sustainable businesses where farmers can thrive and care for the land, our animals and our community."

~Albert Straus, Founder of Straus Family Creamery

In preparing this report, we made every effort to ensure that it is accurate and complete. If there is an omission or error, please accept our apologies and notify the development department at (415) 663-1158 x312 or development@malt.org so we can correct our records. This report lists all gifts of \$250 or more received between July 1, 2014, and June 30, 2015. Gifts made after that date will be published in next year's report.

*Donors to MALT for 10-19 years ** Donors to MALT for 20 years or more

Farmland Protected by MALT and You

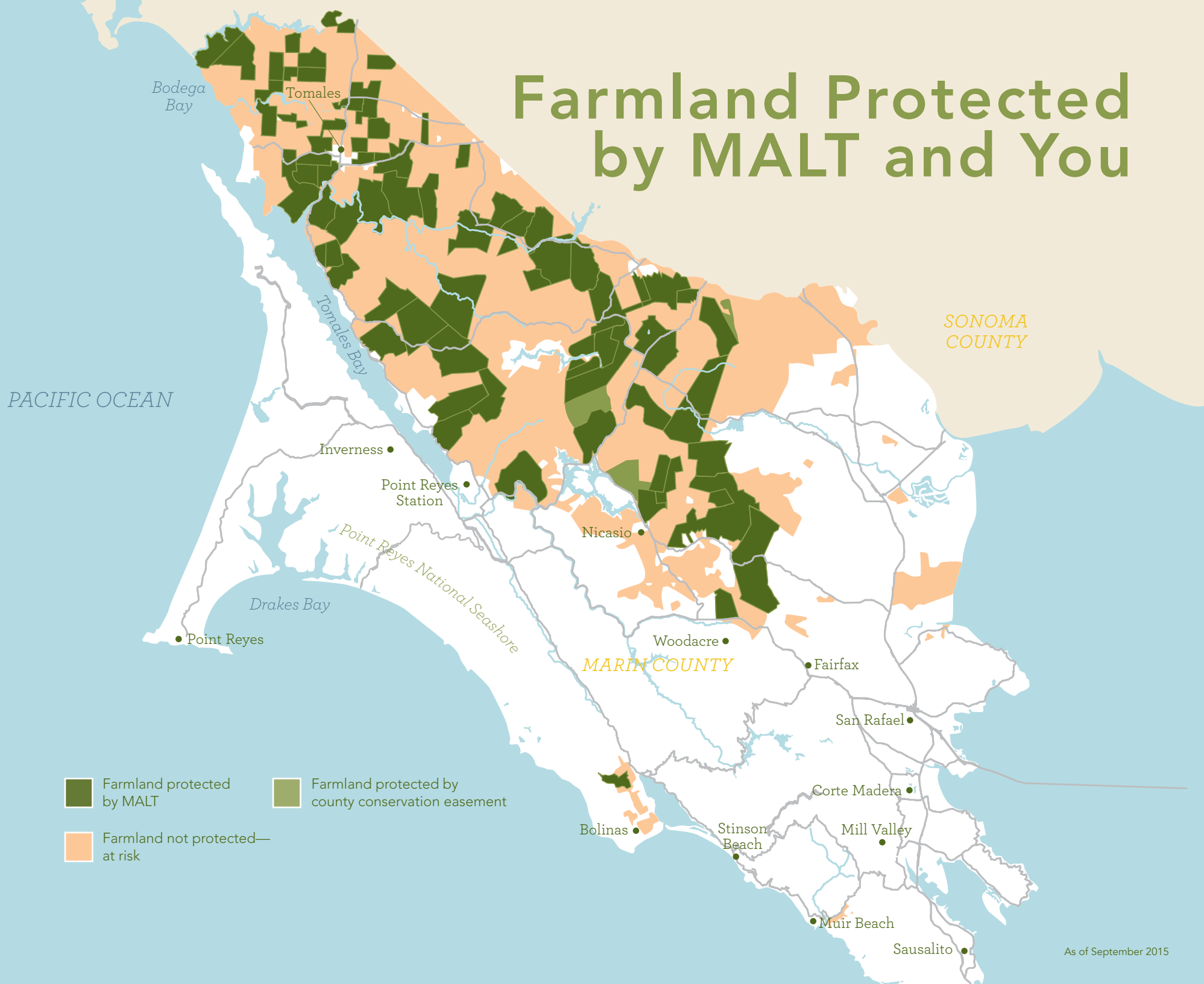

Marin Farms and Ranches by the Numbers

NEARLY HALF OF MARIN'S PRIVATE FARMLAND IS PROTECTED

76	family farms and ranches protected by MALT
47,854	acres preserved by MALT for agriculture
\$63.8	million in conservation easement payments made by MALT to farmers and ranchers since 1980

MARIN'S AGRICULTURAL ECONOMY IS GROWING

\$101	million in gross value of Marin agricultural production in 2014— an all-time record
19%	increase in Marin crop and livestock values from 2013 to 2014
5	consecutive years of growth

DRIVEN IN LARGE PART BY VALUE-ADDED PRODUCTS LIKE ORGANICS AND ARTISANAL CHEESE

86%	of Marin dairies are now organic
7	artisanal cheese companies use milk from MALT-protected land

THERE'S MORE TO BE DONE

>50%	of private Marin farmland is unprotected
\$3,500	to protect one acre of Marin farmland today, on average

OUR MISSION, OUR VISION

MALT's mission is to permanently protect Marin's agricultural land for agricultural use. Our vision for Marin is a thriving agricultural community in a healthy and diverse natural environment.

**THANK YOU FOR YOUR COMMITMENT TO PROTECTING MARIN'S FARMS
AND RANCHES.**

2014–2015

BOARD OF DIRECTORS

Chris Kelly Chair, Conservationist,
Larkspur

Janine Guillot Vice-Chair, Financial
Advisor, San Francisco

Sam Dolcini Secretary, Agriculture
Businessman, Petaluma

Neil Rudolph Treasurer, Retired
Investment Advisor, Mill Valley

Bill Barboni II Veterinarian/Rancher,
Hicks Valley

Bob Bingham Investment Advisor,
San Francisco

Sue Conley Artisan Cheesemaker,
Point Reyes Station

Phyllis Faber MALT Co-founder/
Biologist, Mill Valley

Mike Gale Rancher, Chileno Valley

Ralph Grossi Rancher, Novato

Steve Kinsey Marin County
Supervisor, 4th District, San Rafael

Rick Lafranchi Rancher/Artisan
Cheesemaker, Novato

Peter Martinelli Farmer, Bolinas

Rebecca Patton Conservationist,
Palo Alto and Inverness

Ellie Rilla Retired Agriculture Advisor,
Sebastopol

Julie Rosotti Farmer/Rancher,
Point Reyes

Gail Seneca Writer, Inverness

John Taylor Dairyman/Engineer,
Point Reyes Station

Jim Jensen Stewardship Project
Manager

Zach Mendes Stewardship
Project Manager

Denise Rocco-Zilber Events and
Volunteer Manager

Jeff Stump Director of Conservation

Stephanie Tavares-Buhler Easement
Project Manager

Christine Walker Events and
Outreach Associate

Marisa Walker Marketing and
Communications Manager

Lisa Whitaker Accounting Associate

Stacey Witchel Director of Finance
and Administration

Photo credits:

Cover: Nancy Dionne, Autumn Fuentes,
Michael Woolsey, Paige Green. Page 2:
Michael Woolsey. Page 3: Jeff Stump.
Page 4: Paige Green. Page 6: Paige
Green, photo of Stephen Ball courtesy of
the Ball family. Page 7: Michael Woolsey.
Page 8: Lech Naumovic. Page 9: Nancy
Dionne. Page 11: Michael Woolsey.
Page 12: Michael Woolsey. Page 13:
Paolo Vescia. Page 14: Paolo Vescia.
Page 15: Michael Woolsey. Page 16:
Michael Woolsey. Page 17: Michael
Woolsey. Page 18: Paige Green. Page
20: Lech Naumovic. Page 21: Courtesy
of Straus Family Creamery. Back cover:
Paige Green.

The MALT Annual Report is published
annually by Marin Agricultural Land Trust,
a nonprofit tax-exempt organization.

Editor: Marisa Walker

Graphic Design: shirleycreative.com

Proofreader:
David Sweet

*Printed on 100%
recycled paper
containing soy inks*

MALT STAFF

Jamison Watts Executive Director

Willa Antczak Development Manager

Kristine Ball Director of Development

Kelly Brown Major Gifts Officer

Julia Busiek Communications Associate

Michelle Cooper Stewardship Manager

Linda Fissori Campaign Coordinator

Casper Gorner Development Associate

Christine Harvey Database Manager

Colleen Hogan Office Manager





Post Office Box 809
Point Reyes Station, CA 94956
(415) 663-1158 | farmland@malt.org

Nonprofit Org.
US Postage
PAID
Marin Agricultural
Land Trust

RETURN SERVICE REQUESTED



Chileno Valley Ranch, protected by MALT since 2000.

Marin Agricultural Land Trust is a member-supported nonprofit organization created in 1980 by a coalition of ranchers and environmentalists to permanently protect Marin County farmland. Some of the Bay Area's most highly acclaimed meats, dairy products and organic crops are produced on farmland protected by MALT totaling nearly 48,000 acres on 76 family farms and ranches.

Learn more about Marin's working farms and the food they produce at www.malt.org.