



YEAR IN REVIEW 2010–2011



PRESERVING MARIN COUNTY FARMLAND

IT'S UP TO ALL OF US



Board Chair Sue Conley and Executive Director Robert Berner

PAIGE GREEN

Thanks to the vision of our founders, the commitment of the local community, and the ongoing generosity of our members and donors, MALT's mission—preserving land in agriculture for future generations—is working.



MICHAEL WOOLSEY

County Line Harvest at MALT-protected Red Hill Ranch

The Bay Area was burgeoning when friends—Ellen Straus, a dairy farmer, and Phyllis Faber, a biologist—founded Marin Agricultural Land Trust in 1980. Development was swallowing up farms and rural communities that had thrived just a generation before.

The threat to agriculture continues. The Bay Area's population, hovering at around five million when MALT began, now exceeds seven million. Yet, thanks to the vision of our founders, the commitment of the local community, and the ongoing generosity of our members and donors, MALT's mission—preserving land in agriculture for future generations—is working.

The rural character of West Marin is little changed today. Marin's farms and ranches grow food rather than subdivisions. New and next-generation farmers enthusiastically carry on the tradition. Locally produced food—artisan cheeses, organic fruits and vegetables, milk and meats from free-ranging stock—contribute to a healthy economy and a sense of community. Farmers' markets thrive. Carbon impacts from trucking food thousands of miles from field to market are lessened. And Marin farms and ranches operate amid some of the most cherished and diverse ecosystems in the world.

It has been said that people protect what they love. MALT's goal is to foster a love of the land by connecting people to a farming and ranching heritage. With the help of dedicated volunteers, MALT presents talks, tours, and walks that spotlight challenges to agriculture and the environment, as well as hosts celebrations of the food and traditions of our farming roots. More than a thousand of our supporters and their families participated in these events last year alone.

Through conservation easements, MALT has successfully eliminated the potential for development on 68 farms and ranches in Marin County. As a result, some 44,000 acres will never be subdivided for development, and important natural habitats will remain intact. We're committed to protecting the soil, water quality, and natural resources of these lands.

Just as the last thirty years left an indelible imprint on the Bay Area, decisions we face in the next thirty years will determine whether or not future generations will inherit an agricultural legacy. As urbanization and economic pressures increase, will family farms and ranches remain part of our local landscape? It's up to all of us.

With sincere thanks for your continued support,

Robert Berner
Executive Director

Sue Conley
Board Chair



Corda Ranch

PAIGE GREEN

MALT AND LUCASFILM FOUNDATION PROTECT CORDA RANCH

Fred Corda and his wife, Nettie, live in a 90-year-old farmhouse west of Novato that Fred's great-grandparents built. Fred was six years old when he started milking cows at his grandpa's dairy. "I always wanted to be on the ranch," he recalls. "It's part of me." He hopes his own grandchildren will become the fifth generation of Cordas to carry on the family's ranching tradition.

Keeping farms in the family has gotten harder in recent years. Farmers and ranchers have struggled in the economic downturn. California's budget woes led to a freeze on bond monies dedicated to land conservation. The Cordas talked to MALT about a conservation easement on their 1,214-acre ranch, but without state funds, MALT's hands were tied.

When George Lucas, creator of *Star Wars*, moved his filmmaking enterprise to West Marin in 1979, he worked with MALT to place conservation easements on his land, including Skywalker Ranch, the headquarters for Lucasfilm. It was that commitment to preserving the county's rural character that led the Lucasfilm Foundation to make a \$2 million grant to help MALT secure an easement on the Cordas' ranch. Additional support came from MALT donors and the USDA's Farm and Ranch Lands Protection Program.

We are grateful. This outpouring of generosity enabled us to protect an unbroken stretch of prime ranchland, habitat for wildlife, and the headwaters of Novato Creek—a source of drinking water, ensuring a family's legacy that will nourish people and land for generations to come.



MICHAEL WOOLSEY



PAIGE GREEN

Above: Three generations of the Corda family
Below: George Lucas and Robert Berner on Corda Ranch

Susan & Roger Schow



Anne Sands & Russell Faure-Brac

Josh Harris & Carol Levalley



Susan Galbraith

Barbara Boucke



COMMUNITY VOICES

Susan & Roger Schow, Donors, Mill Valley

We love seeing the verdant green of the Marin landscape in the winter and spring, the golden brown hues it takes on through the summer and fall, and the working farms and ranches that have supported generations of the same family through the years. It's a thrill for us every time we see a MALT sign on property it has protected. We take pride in helping MALT fulfill the dream of "Farmland Forever."

Anne Sands & Russell Faure-Brac, Partners for Preservation, Dogtown

When we came to West Marin, we knew we had found a place to sink our roots. It's a place where agriculture and the natural environment co-exist. To us, MALT represents a perfect balance—enhancing natural resources and sustaining the productivity of land and water.

Josh Harris & Carol Levalley, Rustic Bakery, Business Membership Program, Larkspur & Novato

I was born in Walnut Creek when it was still farms and dairy land. Marin represents that California of my childhood. Carol and I share many of the same values of our fellow MALT supporters—respect and appreciation for our unique and bountiful environment; people thinking beyond their own personal interests to the needs of future generations. Through our business practices we have tried to contribute along the lines of this philosophy and aesthetic. We're honored to be part of this thoughtful, inspired program.

Susan Galbraith, Volunteer & Donor, Novato

I grew up in the English countryside. Since then I've lived in cities and suburbs. When I started volunteering with MALT I realized how much I had missed being on the land, so in some ways my reasons for supporting MALT are selfish—bringing me closer to my roots, albeit half a world away. Volunteering for MALT is an opportunity to share my connection to the land, bring people to meet the farmers and ranchers who live and work here, and encourage support for a priceless resource.

Barbara Boucke, Donor, Stinson Beach

I spent a lot of my "kidhood" in St. Helena in the days when no one locked their houses and the chickens, gardens, and fields were right out our backdoor. I didn't rediscover my need for open spaces and small-town culture until I moved to Marin. I've watched MALT work the magic that brings together the environment, economy, and families of West Marin. I'm committed to MALT and keeping future generations in touch with the working landscape.

PHOTO CREDITS, FROM TOP TO BOTTOM: JACK SCHOW, PAIGE GREEN, NICK AND LAURA PHOTOGRAPHY, MIA PELLETIER, PAIGE GREEN

FARMLAND PROTECTED BY MARIN AGRICULTURAL LAND TRUST

Farmland protected by MALT ■
 Farmland not protected ■
 Protected by county conservation easement ■
 Public lands ■
 Residential, urban & other uses ■

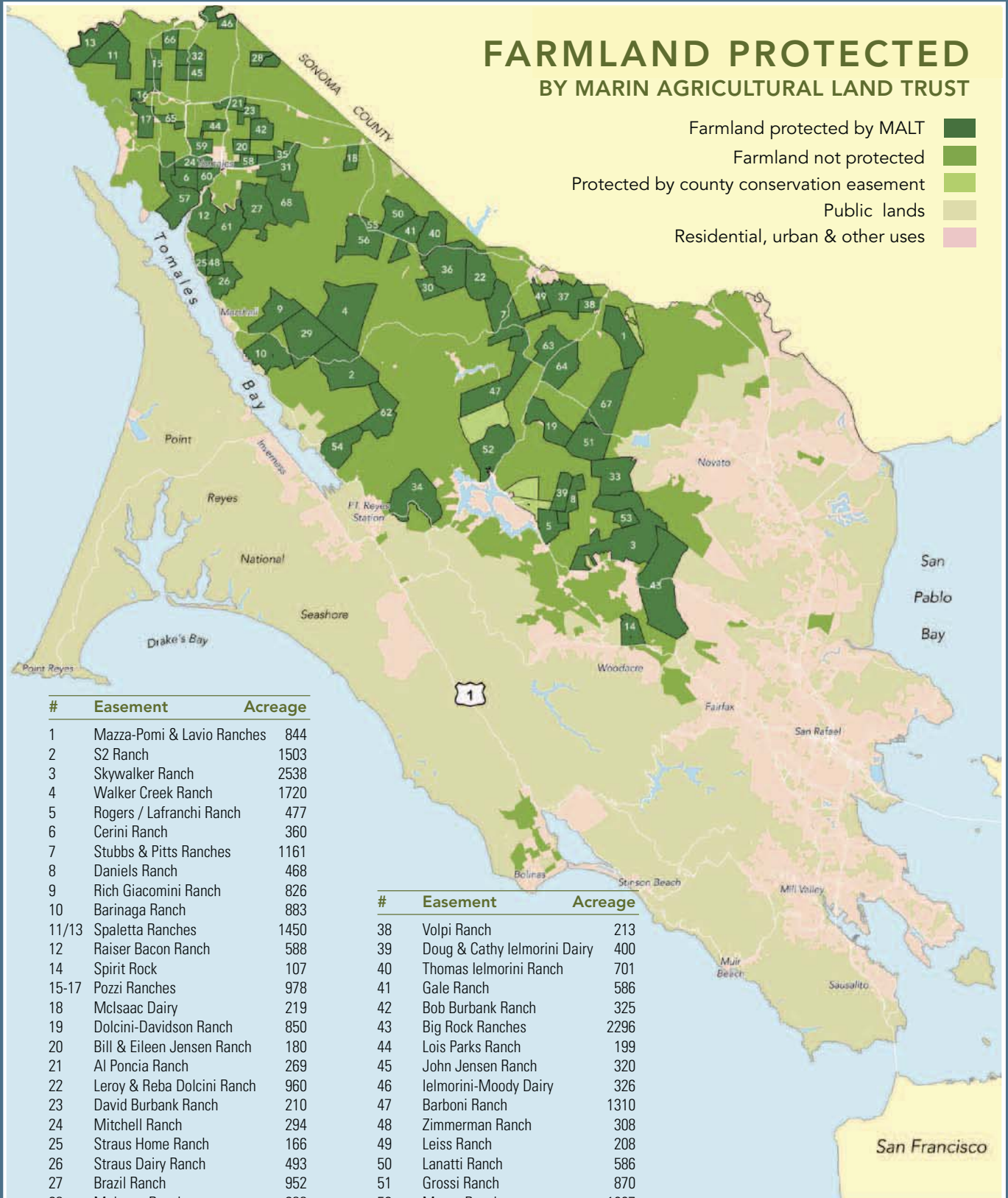

#	Easement	Acreage
1	Mazza-Pomi & Lavio Ranches	844
2	S2 Ranch	1503
3	Skywalker Ranch	2538
4	Walker Creek Ranch	1720
5	Rogers / Lafranchi Ranch	477
6	Cerini Ranch	360
7	Stubbs & Pitts Ranches	1161
8	Daniels Ranch	468
9	Rich Giacomini Ranch	826
10	Barinaga Ranch	883
11/13	Spaletta Ranches	1450
12	Raiser Bacon Ranch	588
14	Spirit Rock	107
15-17	Pozzi Ranches	978
18	Mclsaac Dairy	219
19	Dolcini-Davidson Ranch	850
20	Bill & Eileen Jensen Ranch	180
21	Al Poncia Ranch	269
22	Leroy & Reba Dolcini Ranch	960
23	David Burbank Ranch	210
24	Mitchell Ranch	294
25	Straus Home Ranch	166
26	Straus Dairy Ranch	493
27	Brazil Ranch	952
28	Maloney Ranch	288
29	Respini Ranch	1242
30	Ellis Ranch	274
31/35	Sartori Ranch & Faith Ranch	797
32	Reimer Ranch	356
33	Ryan Tocalino Ranch	856
34	Nobmann Ranch	1192
36	Fred & Karen Dolcini Ranch	1003
37	Corda Ranch	847

#	Easement	Acreage
38	Volpi Ranch	213
39	Doug & Cathy Ielmorini Dairy	400
40	Thomas Ielmorini Ranch	701
41	Gale Ranch	586
42	Bob Burbank Ranch	325
43	Big Rock Ranches	2296
44	Lois Parks Ranch	199
45	John Jensen Ranch	320
46	Ielmorini-Moody Dairy	326
47	Barboni Ranch	1310
48	Zimmerman Ranch	308
49	Leiss Ranch	208
50	Lanatti Ranch	586
51	Grossi Ranch	870
52	Moore Ranch	1007
53	Phillips Lands	120
54	Robert Giacomini Dairy Inc.	714
55/56	Jacobsen Ranch	981
57	Martin & Sally Pozzi Ranch	1125
58	Tomales Farm & Dairy, East	178
59	Crayne Ranch	294
60	Tomales Farm & Dairy, West	243
61	Eugene Poncia Ranch	750

#	Easement	Acreage
62	Panfiglio Ranch	810
63	Dolcini Red Hill Ranch	565
64	Spaletta Ranch Corporation	772
65	Tolma Farms	160
66	Mazzucchi Ranch	215
67	Fred Corda Ranch	1214
68	Gary Thornton Ranch	1013

It takes a community

to protect the land and carry on Marin's farming traditions. MALT's volunteers play an important role in building awareness of and encouraging support for local agriculture, and fostering a connection between people and the land.

Our volunteers make possible the many public programs and events MALT holds year-round on farms and ranches in and around West Marin. Last year, with their help, MALT hosted nearly a thousand people at farm tours, hikes, and workshops showcasing local growers, chefs, winemakers, and artists.

In addition, our Farm Field Studies Program welcomed thousands of schoolchildren to learn first-hand how food is grown and its journey from farm to table.

We're grateful to the individuals, agencies, organizations, businesses, and farm families whose participation as volunteers inspires our community's growing commitment to keeping agriculture in Marin's future.

EDUCATION AND OUTREACH SUPPORTERS

ORGANIZATIONS AND AGENCIES

MALT thanks the following organizations and agencies that help educate and inspire the community about the importance of local agriculture:

Agricultural Institute of Marin	Cavallo Point Lodge	Point Reyes National Seashore
Bay Area Green Tours	Institute at the Golden Gate	Transition West Marin
Bioneers	Marin Organic	University of California
California Artisan Cheese Festival	Marin Wine Growers Association	Cooperative Extension
	Nick's Cove Restaurant	Whole Foods

MALT VOLUNTEERS

Thank you to our dedicated MALT volunteers who help with our Hikes, Tours & Talks, Farm Field Studies Program, office work, and much more:

Paula Alsterlind	Sarah Domenico	Diane Judd
Lynn Anderson	Jennifer Drake	Muniera Kadrie
Mark Bauermeister	Margery Entwisle	Heide Kawahata
Barbara Beck	Sue Evans	Leigh Kenny
Richard Beckman	Virginia Fifield	Bill Kraft
Jody Berman	Lester Foote	Caroline Kraus
Celeste Binnings	Paula Frankel	Christine Kuehn
Jerry Binnings	Kamala Friedman	Joan Lamphier
Jan Blackford	Susan Galbraith	Kathryn Lino
Linda Blackwood	Marilyn Geary	Bonnie MacLaird
Jeffrey Blanchfield	Robert Gelardin	Christine Malone
Ann Brenner	Adi Girroir	Peter Mason
Suzanne Burrows	Carol Golden	Tom McEachern
Nancy Chaffin	Sherry Green	Janet McGarry
Ed Christiansen	Kathy Grey	Bev McIntosh
Sara Clow	Liz Hendey	Penny Noble
Deborah Coburn	Linda Herman	Allison Nygaard
Linda Dahl	Don Hodge	Heidi Otto
Gloria DeMaria	Erika Hoytt	Laurel Pershall
Jill Denney	Marguerite Illingworth	Ann Piper
Karen Dietrich	Kristine Jaeger	Melinda Pitcher
Susan Dollberg	Pamela Johnson	Susan Pridmore



2011 annual Black Mountain Hike

MIA PELLETIER

MALT Volunteers, continued

Allison Puglisi
June Purpura
Diane Rehn
Charles Renfroe
Lynn Ross
Barbara Rothkrug
Cynthia Sawtell
Donna Shoemaker
Rebecca Simon
Stephanie Smith Stein
Kathryn Starke

Mary Jeanne Stavish
Tina Sterett
Joni Sugimura
Sara Rose Tannenbaum
Gail Truman
Jano Tucker
Helen Van Dongen
Frances Waddock
Alice Wallace
Deborah Zierten



PAIGE GREEN

Left: Hal Nathan and MALT Board Treasurer Gail Seneca
Right: MALT volunteer Diane Rehn

HIKE, TOUR, AND EVENT HOSTS AND LEADERS

Thank you to the ranchers and farmers who have hosted MALT events on their land:

AllStar Organics, Janet Brown & Marty Jacobsen
Barinaga Sheep Ranch, Marcia Barinaga
Black Mountain Ranch, Margaret Nobmann, Mike Giammona & David Osborn
County Line Harvest, David Retsky
Escalle Winery, Mary Tiscornia
Fresh Run Farms, Peter Martinelli
Gale Ranch & Chileno Valley Beef, Mike & Sally Gale
Hog Island Oyster Co., John Finger & Terry Sawyer
Leiss Ranch, Nancy Chaffin & Betty Nunes
Marin Carbon Farm, Peggy Rathmann & John Wick
Marin Sun Farms, David Evans
McEvoy Olive Ranch, Nan McEvoy, Shari de Joseph, Eliza Fisher & Jill Lee
Moore Ranch, Jim & Margaret Moore & Rich Gallagher

Nicasio Valley Cheese Company, Rick, Randy & Scott Lafranchi
Nicasio Valley Farms & Lafranchi Dairy, Randy Lafranchi & Lynette Pareglio
Point Reyes Farmstead Cheese Company, Lynn Stray & Jill Basch
Red Hill Ranch, Kitty & Doug Dolcini
Spaletta Ranch, Jim Spaletta
Stemple Creek Ranch & Poncia Ranch, Loren, Lisa & Al Poncia
Straus Family Dairy and Creamery, Albert, Jeanne & Vivien Straus
Toluma Farms, Tamara Hicks & David Jablons

Thank you to the tour leaders, speakers, chefs, winemakers, farmers, and other experts who contributed their knowledge and skills to our educational programs:

Larry Bain, Let's be Frank
Sue Conley, MALT Board Chair
Jeff Creque, Soil Scientist

Sharon & Steve Doughty, Point Reyes Vineyards & Winery
Phyllis Faber, MALT Co-Founder
Aaron Gilliam, Butcher
Ralph Grossi, MALT, Founding Board Chair
Deborah Koons Garcia, Lily Films
Dewey Livingston, Historian
Adam Mali, Chef, Nick's Cove Restaurant
Kevin Maloney, Fallon Ranch
Marin Winegrowers Association: Bailiwick Wines, Brookside Cellars, Burning Bench Cellars, Couloir Wines, Deloach Vineyards, Dutton-Goldfield, Easkoot, Kendric Vineyards, Pacheco Ranch Winery, Pey-Marin Vineyards, Point Reyes Vineyards, Sean Thackrey, Skywalker Ranch Vineyards, Stubbs Vineyard, Vision Cellars, Willowbrook Cellars
Bill McKibben, Author & Environmentalist
Mark & Myriam Pasternak, Devil's Gulch Ranch
Susan Pridmore, Chef

Allan Reeves, France from Inside Tours
Julie Rossotti, Rossotti Ranch
Aaron Roth, Golden Gate National Recreation Area
David Wimpfheimer, Naturalist

Thank you to the farmers and ranchers who welcomed thousands of schoolchildren as part of our Farm Field Studies Program:

Bivalve Dairy, John & Karen Taylor
Drakes Bay Family Farms, Kevin & Nancy Lunny & Ginny Cummings
Gospel Flat Farm, Don & Mickey Murch
Paradise Valley Produce, Dennis & Sandra Dierks
Tresch Dairy, Joe & Kathy Tresch
Windrush Farms, Mimi Luebbermann & Arann Harris



MIA PELLETIER

JOHN AND KAREN TAYLOR Dairy Ranchers & Farm Field Studies Educators, Bivalve Dairy, Point Reyes Station

The land is our livelihood. Our family has been in the dairy business for seven generations—five in West Marin. The next generation will be stewards of Marin's farmland. We want our children to stay on the land and be part of that. Local, sustainable farming, humane animal husbandry, and quality agricultural products are key to their future success.

PARTNERS FOR PRESERVATION

The following supporters have included MALT in their estate plans:

Anonymous (32)	Phyllis Faber	Suzanne Murphy
Deborah & Arthur Ablin	Sarah & Tallentyre	Karyn Nelson
John D. Abramson	Fletcher	Mary Nicolini
Dianne Admire & Vikki Garrod	Barbara J. Fopp	Janet Noble
Linda Aldrich	Spring Friedlander	Mary & Don Olson
Peter & Janet Andersen	Dianne Fruin	Nicole Peelle
Barbara Andrews	Penelope A. Gerbode	Susan Pridmore
Linda Anton	Joe Gillach	Christine Ralls & Frank Tulleners
Laura Armor	Kay Gillis	Reichert Family Trust
Constance Bernstein	Mark & Kristen Goldstein	M. A. Reybear
Robert Bingham & Carol Kearns	Phyllis Gove & Steven Casad	Ellie Rilla
Kathleen Brannigan	Charles P. Gresham	Frederica Rohlen
Wendy Buchen	M. J. Groper	Dave & Carol Sams
JoAnn Burchfiel Brand	Nancy Hanson	Anne Sands
Sharon Call	Charles Hembree	Sonja Schmid
Robert & Christine Cameron	Bryan Hemming	Joyce & Jim Schnobrich
Lisa Capaldini, M.D.	Joanne Hively	Shiva Schulz
Jean Chambers	Scott Hughes & Marilyn Krieger	Joan Shiels
Barbara Champion	Drs. Sheila & Michael Humphreys	Winifred Slauson
Cris Chater	Nancy & Steve Jackson	Jerry & Marge Smith
Eunice M. Childs	Katharine H. Johnson	Richard & Lillian Smith
Deborah Coburn	Cindy & Dick Jordan	Noreen Spanski
Sue Conley	Terry Keenan	Jean Starkweather
Claire Cummings	Jacqueline Kientz	Radha Stern
Kerry S. Davis	Richard Kirschman	Kimbel & Debra Stuart
Peter J. Davis	Felix Laks, M.D.	Natsu Ota Taylor
Joan P. Dedo	Georgina Larsen	Paul & Grace Terrell
Mrs. Eva Deleuze	Monique S. Lau	Mary Terrill
Burk Delventhal & Monica Martin	Lisa Leduc	Stephen & Britt Thal
George Dirkes	James Lerer & Sarah Cameron Lerer	Charles Thompson
Melanie Donaghy	Kate Levinson & Steve Costa	Steven Thorne
Suzanne Edwards	Mrs. John G. Lewis	Mr. William Tichy
Dennis L. Elder	Haynes Lindley	Henry O. Timnick
Thomas Engelsing, M.D.	Pat & Dick Locke	Richard & Barbara Tracy
Margery Entwisle	Lawrence Marcus	Cathy Tucker
Patricia C. Ernsberger	Claire McAuliffe	Christina & Ken Waldeck
C. J. Eschelbach	Carrie & Chris Morgan	Georgia Westdahl
Evans Family Charitable Remainder Trust	Helen E. Moss	David & Barbara Whitridge
		Doug & Dellie Woodring
		Rebecca Wright



MICHAEL WOOLSEY

Purchasing a conservation easement on a family farm or ranch is the first step toward protecting that land forever. MALT ensures that the natural resources, open space, and wildlife habitat on the farms and ranches we protect continue to be cared for. As the number of conservation easements we hold grows, our responsibility to steward the land grows along with it.

Planned gifts provide funding to enable MALT to work with landowners to steward the rural landscape and character of Marin County. We extend a special thank you to our Partners for Preservation who have included MALT in their estate plans.

BECOME A PARTNER FOR PRESERVATION

Every year MALT hosts a reception honoring our Partners for Preservation for their generosity and forethought. If you would like more information on ways to include MALT in your estate plans, please call Kristine Ball, Director of Development, at 415-663-1158 ext. 318.

BOB BINGHAM & CAROL KEARNS



JUDE MOONEY

Drawn to the open, rolling hills of West Marin since moving to the Bay Area in the 1970s, Bob and Carol joined MALT in the early years. They were moved by the effort to keep land in agricultural use. They bought a cottage on the east side of Tomales Bay across from the Straus Ranch, an organic dairy started by MALT's co-founder Ellen Straus and her husband Bill, and their appreciation of MALT's mission deepened. "We know of no other metropolitan area where

agriculture thrives so close to the city," says Carol. Bob and Carol have provided for MALT in their estate plan. "We are longtime supporters of MALT, so it seemed natural to us to continue our support after our lifetimes," explains Bob. "What better way to make a difference than to preserve family farms and the pastoral landscape of the county that we love, and to ensure that locally grown food will continue to grace the tables of Bay Area residents."

MALT DONORS

July 1, 2010–June 30, 2011

We gratefully acknowledge here those who have given \$250 or more. We also thank our supporters at all levels whose names are too numerous to list, but whose support is essential to our work.

VISIONARY

(\$20,000 or more)

Anonymous (5)
Alvin H. Baum, Jr. &
Robert Holgate
Margaret A. Cargill Foundation
Stan Gillmar & Kate D. Baxter
Goldman Sachs Gives
The John Randolph Haynes &
Dora Haynes Foundation
Jewish Community Endowment
Fund
Mrs. Katharine H. Johnson
Leaves of Grass Fund
George & Renate Lee
Haynes Lindley
Lucasfilm Foundation
Marin County Board of
Supervisors
Peggy Rathmann & John Wick,
The Rathmann Family
Foundation

Schwab Charitable Fund
Jeffrey Sellon
USDA Natural Resource
Conservation Service
Vanguard Charitable
Endowment Program
Henry & Barbara White
Estate of Jean Wilson

GUARDIAN

(\$10,000–\$19,999)

Anonymous (6)
Bingham, Osborne &
Scarborough Foundation
Bingham Kearns Charitable
Fund
Robert Blitzer & Xenry
Estate of Beatrice E. Bofinger
The Caldwell-Fisher Charitable
Foundation
Cox Family Fund
David & Vicki Cox

Dick & Pat Daly
East Bay Community
Foundation
Fidelity Charitable Gift Fund
JEC Foundation
The Mendelson Family Fund
Bonnie Mitsui & The Meshewa
Farm Foundation
Rebecca Patton &
Tom Goodrich
Ben Polk & Erin Kinikin
Schrader-Robertson Family Fund
Roger & Susan Schow
John A. Sellon Charitable
Residual Trust

STEWARD

(\$5,000–\$9,999)

Anonymous (4)
Deborah & Arthur Ablin Family
Fund
Marilyn Burns Fund

John E. & Helen K. Cahill Fund
Cleaves & Mae Rhea Foundation
Common Counsel Foundation
Peter J. Davis
Davis Family Foundation
EarthShare of California
The Endurance Fund
Franklin D. Thompson Trust
Gaia Fund
Penelope A. Gerbode
Gilbert-Wroten Fund
Joe Gillach
Charles P. Gresham
Jon & Linda Gruber
Joanne & Peter E. Haas, Jr. Fund
Harvey L. Sorensen & Maud C.
Sorensen Foundation
Victor & Lorraine Honig
Partisan Arts, Inc.
The Patty & Jack Wright
Foundation
Jennifer Raiser & Donald Bacon



2011 Directors' Barbecue at the Corda Ranch

PAIGE GREEN



Luca Woolsey helps round up cattle at the Corda Ranch.

MICHAEL WOOLSEY

Neil Rudolph & Susan Cluff
San Francisco Foundation
Jean Starkweather
Kimbel J. & Debra J. Stuart Fund
Andrew Thompson &
Rebecca Spring
Janet Traub
Shannon M. Wilson &
Janine M. Guillot
Anthony Wright

BENEFACTOR

(\$1,000–\$4,999)
Anonymous (16)
Janet W. Allen
Barbara Andersen
Thomas R. Anderson
Robert & Dianne Arrigoni
Tom & Julie Atwood
Ayco Charitable Foundation
Ms. Mary Bachman &
Mr. William Downing
Bank of America Matching
Gifts Program
Mr. & Mrs. Thomas Baruch
Battle Family Foundation
Albert & Pamela Bendich
Charitable Trust

Annikka Berridge
Nancy Bertelsen
Bessemer Trust
Donald & Renate Bixby
Linda L. Blackwood
Mrs. G. Bland Platt
Paul & Ann Brenner
Catherine & Ned Brown
Kathleen J. Burke & Ralph Davis
Amy & Harold Bush
Gerald K. Cahill &
Kathleen S. King Fund
California's Artisan Cheese
Festival
Cris Chater & Michael Lucchesi
Randy & Polly Cherner
Chevron Texaco Matching Gift
Program
Yvon Chouinard
Shana & Rob Chrisman
Deborah Coburn & Lester Foote
Frances & George Collins
Sue Conley & Nan Haynes
Crawford & Jess Cooley
Kim Cooper
Carson Cox & Deborah Haase
Mary A. Crocker Trust
George W. Davis Fund

Laurie Davis
Thomas Davis & Marden Plant
Michael & Allison Delman
Carol Dimeling, M.D. &
Timothy C. Gee, M.D.
Peter & Marijke Donat
Drexler Estate Fund
William Eastman &
Bishop Pine Fund
Steve & Sharon Edelman
John F. Eisberg & Susan Kline
Fund of the Minneapolis Fdn.
David & Erin Elliott
Robert & Gilda Elliott
C. J. Eschelbach
Faber Family Fund
Ellen Fair
Angelo P. Figone
Denise Filakosky &
Richard Bergmann
Anne & Mason Flemming
Thomas & Eva Fong Foundation
Betty Franklin 2009 Trust
Joel & Brenda Fugazzotto
Richard Gale
Jim & Maggie Gault
Bob & Dean Giacomini
Gary & Linda Giacomini

Alexandra & Hanson Gifford
Chuck & Leslie Gompertz
Lynn Gordon &
David E. Simon Fund
Neal Gottlieb
The Griffiths Family Charitable
Fund
Kate & Dale Gruen
Lisa Honig
The James Irvine Foundation
David Jablons & Tamara Hicks
Steve & Kristine Jaeger
Jeri & Jeffrey Johnson
Eric Karpeles & Mike Sell
Alan & Jean Kay
Michael & Rosalind Keiser
Christopher & Karla Kelly
Drs. Carol & Douglas Kerr
Sue Fisher King
Steve & Jean Kinsey
Nancy L. Kittle
Christopher & Lizabeth Klein
The Paul H. Klingenstein &
Kathleen R. Bole Family Fund
Robert & Jennifer Leathers
Little Flower Fund
Mark & Sandy Levine
Wil Levine

Pat & Dick Locke
Edward & LeeAnn Lyman
Diane & Leslie Lynch
John S. Lyons
Catherine &
Richard MacDonald
Craig MacLeod
Allan & Eleanor Martini
Carrick & Andy McLaughlin
Edward L. Middleton &
Angele Khachadour
Jane, Stacy & Scott Miller Fund
Janet L. Mills
Minneapolis Foundation
Doug & Margaret Moore
George & Sandra Morris
Muller Family Foundation
Alexander & Joohee Muromcew
Nasaw Family Foundation
Betsey & Terry Nelson
Brenda & John Newcomb
North Ridge Foundation
A.B. & J. Noyes Foundation
Edna V. O'Connor
Emilie & Doug Ogden
Diane L. Ongaro
Diane E. Parish & Paul Gelburd
Kirk L. Pasquinielli, DDS &
Deborah Sullivan
William & Elizabeth Patterson
Family Fund
Peirce Family Fund
Jane & Rod Phibbs
Kristina & George Phipps
Bill & Carol Press
The Reliance Fund
Cynthia Rigatti & Brian Ashe
Anne Riley
Arthur & Toni Rembe Rock
William & Jane Robbins
Dexter & Brenda Roberts
Doris & Kenneth Roe
James Rosenfield
Carla J. Roth & David G. Nasaw
Carla Ruff
Tim & Annette Ryan
San Francisco Professional
Food Society
Jeff & Trish Scales
Betty & Jack Schafer
Max & Molly Schardt
Joyce & Jim Schnobrich
Frank & Lee Seidner
Dr. & Mrs. John W.
Severinghaus
Judith Shaw
Spencer & Stacey Sias
Richard & Jill Sideman
John Simpson &
Christine Makuch-Simpson
Jane & Thomas Singer
Kathleen Ann Skeels
Mr. & Mrs. Lee C. Smith
Steve Starkey & Olivia Erschen

Steelcase Foundation
Stephanie S. Stein
Stephen Stublarec &
Debra Belaga Family Fund
Michelle & Alan Sullivan
Elizabeth & Martin Terplan
Henry O. Timnick Charitable
Gift Fund
Elaine Tope &
Chuck McLaughlin
Trail Creek Fund
Marjorie & Barry Traub
Lois & Melvin Tukman
Robert Uhlaner & Amy Larson
Union Bank Foundation
Estate of Laurie Vaughan
Christina & Ken Waldeck
Walsh Charitable Fund
Wells Fargo Community
Support Campaign
Karen Whitaker
Searle Whitney
David & Barbara Whitridge
Jerry J. Wilson Memorial
Foundation
James & Beth Wintersteen
Bruce & Nancy Worthington
Anita & Rebecca Wright
Blossom Young
Bill & Diane Zuendt

PATRON

(\$500–\$999)
Anonymous (12)
Elena Ackley
Christopher & Jane Adams
Kent & Terry Ainsworth
American Endowment
Foundation
Catherine Amparano
Jane Anderson & Tess Ayers
Joe & Caryn Ansel
Kristine Ball & Paul Solli
Nancy & Donald Barbour
Christopher & Catherine Barnes
Anne Baxter
David & Lydia Bell
Dave & Anne Bernstein
Annette Billingsley &
Terry Bergmann
BlackRock Matching Gift
Program
Gerald & Carol Block
Gordon & Ann Blumenfeld
Joan Bopp Shor
Douglas & Julia Boszhardt
Barbara Boucke
Henry & Nancy Bourne
Ken & Jackie Broad
Matt & Lynn Brown
Stuart & Jean Brown
Wendy Buchen
Barbara B. Carlitz
Ian Carmichael

WAYS TO GIVE

Financial support from MALT's generous individuals, foundations, and public agencies ensure Marin County will remain as productive agriculture, open space, and wildlife habitat, forever. MALT offers donors the following creative options to help further our important work. To make a secure gift online, visit www.malt.org/donate, or call 415-663-1158 ext. 312 to speak with someone in our Development Department.

MEMBERSHIP: Your membership contributions to our annual fund provide 80% of our annual operating budget.

BEQUESTS & PLANNED GIFTS: Bequests and memorial gifts help build a crucial endowment for MALT that allows us to be partners in stewardship with the landowners and effectively monitor the easements we hold.

MONTHLY GIVING THROUGH THE PHYLLIS FABER CIRCLE: Named in honor of MALT's co-founder, this option allows you to support MALT through monthly gifts charged to your credit card.

GIFTS OF STOCK: Receive a charitable deduction for the full, fair market value of your gift, along with an exemption from capital gains tax, on shares you have owned for at least one year (under current law).

HONORARY OR MEMORIAL GIVING: Celebrate the lives and achievements of special individuals by making gifts in their honor.

WORKPLACE GIVING: Check with your employer about matching gifts or workplace giving through EarthShare.

Dave Carniglia & Claire Baker
Elsie R. Carr
Prudence Carter &
Marianne Balin
Michael & Jeanie Casey Fund
Sheila Cauldwell
Joseph & Susan Cerny
Jeffrey Chanin & Karen Lovdahl
James J. Chapman &
Madeleine Ballard
Eunice M. Childs
Malinda P. Chouinard
Merilou & Jack Clapper
Ina Clark
Clarke Charitable Lead Unitrust
Samuel & Kathleen Cohen
Janet & Alan Coleman

Susan Coleman
Sheila E. Concannon &
Michael D. Lagios, M.D.
Ed & Nancy Conner
Mr. & Mrs. William H. Crocker
Thomas W. Crowell &
Patricia A. Pirrone
Timothy Culler
John Cullison & Diana Kissil
Bruce & Liz Daniels
Mrs. Robert P. Danielson
Bonnie DeMaestri
Charis Denison &
Scott Hummel
Nona Dennis
Ethan & Hadley Dettmer
George Dirkes & Gail Stern

MALT DONORS—July 1, 2010–June 30, 2011

Eric & Kathleen Doney
Doug Dossey & Kathrin Dellago
Mary Ann & Malcolm Dunlap
Tedi Dunn & William Svabek
Barbara H. Dwyer
Suzanne Edwards
Patricia & Harris Elvebak
Carol & David Essick
Fidelity Investments Charitable
Gift Fund
Roger & Catherine Fleck
Ned Forrest & Leslie Whitelaw
Ron Fouts
Dianne & Carlo Fowler
Beverlee A. French
The Gala Family
Susan & John Galbraith
Arthur J. Gallagher Foundation
GE Foundation
Jane M. Gitschier
Elisabeth G. Gleason
Debra Golden & Michael Star
Steve & Mary Gorski
Michelle Griffin & Tom Parker
Sallie Griffith
David & Terry Griffiths
Sherman Gromme
Ralph & Judy Grossi
Marcia Harding
Richard & Virginia Havel
Elliot & Judy Hayne

Ms. Lynne L. Heinrich &
Mr. Dwight Jaffee
Marjorie & Anthony Helfet
Burr Heneman & Janet Visick
Bettina Hughes
Scott Hughes &
Marilyn Krieger
Leo & Rose Ielmorini
Harry & Mardie Johnson
David W. Jones & Inta Vodopals
Mary Jane S. Jones
Kane-Barrengos Foundation
Wayne & Lorelei Kennedy
Joan & Jim Kirsner
Nancy G. Kling & Bernard Lewis
Charitable Foundation
Anne Baele Kouns &
John Kouns
Robert & Mary Kroninger
Rick & Debby LaFranchi
Robert Lane & Tom Cantrell
Andrea Langenberg, M.D. &
Lyle Shlager, M.D.
Herbert M. & Naomi R. Leavitt
Family Charitable Trust
Stephen & Mimi Lewis
Pete & Doris Lindfors
Garrett Loube & Marcia Rodgers
Mrs. Shirley Loube
Kathy & Rick Lowrey
James Lowy & Wendy Coblentz

Misty MacCready &
Melvyn Wright
Susan MacLeod
Ray Martin & Melinda Murano
Dr. Claudia Masouredis & Family
Andrew & Tracy Matthes
David B. McConnell
Marie Rasic &
William E. McGlashan, Jr.
Barbara Meislin & The Purple
Lady Fund
John & Susan Monson
Moore Dry Dock Foundation
Russell D. Nelson
Susann & Louis Nordrum
Ellen & Peter Obstler
John Odell
Max & Kara O'Keefe-Poletto
Jack Oswald & Anneke Seley
The David & Lucile Packard
Foundation
Steve & Marge Paradis
Pasadena Community
Foundation
Ed Payne & Elizabeth Fain
Eileen & Phil Perkins
Roger J. Peters & Stephanie
Moulton-Peters
Martin A. Pflughoeft
Regina Phelps
William Prince

Jeannene Przyblyski & Eric Jaye
Ned & Ellin Purdom
Marianne Ramer
Grace & Jerome Raube
Sydney Reed
Katherine & Phil Reilly
William & Elizabeth Reilly
Rich Respini & Eda Lucas
Ellie Rilla
Jordan Rinker
Laura Roche
The Rock Foundation
Drs. Laura Roebuck &
William Meehan
Hein Roehrig
Phillip & Jane Rollins
Enid & Alan Rubin
Peter & Judith Sager
Anne Sands &
Russell Faure-Brac
Michael & Susan Schwartz Fund
B. D. Scott
Sandra Shepard &
Herbert Wolfram
Michael & Alice Shiffman
Noel & Janetta Shumway
Mary Louise Simon
Eleanor Siperstein
Arthur & Judith Slater
Martin & Elizabeth Sleath
Richard & Jeanne Slinn



MALT-protected Moore Ranch in spring

CAROLINE KRAUS

Peggy Smith
John C. Speh, Jr. & Suzanne Speh
Tom & Nicki Spillane
Samuel & Karen Spivack
Françoise Stone
Marilyn & Arthur Strassburger
Lynn Giacomini Stray &
Teddy Stray
Charles Sullivan & Gail Greene
Barbara Talbott & John Riley
Richard Taylor & Tracy Grubbs
Katherine Teree
Sandra Terzian-Feliz
C.M. Van Vlieden 2007 Trust &
Gerald Thompson, Trustee
TIAA-CREF
Mr. William Tichy
Gabrielle Tierney &
Eric S. Bindelglass
The Towle Family &
Jean Ostaggi
Margaret M. Valentine
Frank & Judith Valone
Varian Medical Systems, Inc
Julia Violich
Ronald Wagner & Bonnie Ruder
Christopher & Barbara Wilson
Charlotte V. Winton
Minnie Wolf
Donald & Elaine Wood
Peter & Nancy Young
John E. Zimmerman

SPONSOR

(\$250–\$499)

Anonymous (10)

Susan Aaron & Steven Sherman

Gerald Abbott & Cherie Wilson

Susan L. Adamson

Adobe Systems Incorporated

Leslie Airola-Murveit

Linda Aldrich

Julie Allecta

Diane & Clark Allen

Gertrude & Robert Allen

Rip Anzalone

Aptekar Family Philanthropic
Fund

Pam Bacci

Suzanne Badenhop &

Guy Lampard

Michael Barnett &

Judith Bloomberg

Hathaway Barry

Brooke Battles

Al & Cherry Baumann

Stephen & Christine Bent

Susan & Ronald Berman

Carole L. Bionda

David & Jan Bishop

Gunilla Bjork

Jan & Franklin Blackford

Max & Francy Blackwood

Howard & Susan Blair

Ted Bliss

Natasha Boissier

Patricia Bonfilio & Barbara Lyon

Boyce Charitable Fund

Tom & Carol Branan

Courtney Broadadd

Jim & Mary Brock

Allan & Muriel Brotsky

Ava Jean Brumbaum

Catherine Burford

Christa Burgoyne

Frances M. Burnette

John & Anne Busterud

Katharine Butler

Patricia & John Cahill

John & Barbara Chase

Carey Chenoweth &

Perry Heffelfinger

Channing Chrisman

Jennifer S. Chrisman

Drs. James & Linda Clever

William & Alice Cline

Diane & Richard Conner

Robyn & Anthony Contini

Wayne & Geri Cooper

Maureen Cornelia &

Peter Sheremeta

Charles Crane & Wendy Breuer

John Crew & Sheila Gadsden

Mr. Copley Crosby

David & Robyn Dabora

Mrs. Richard Dakin

Jeff Dandridge

Christopher & Kathryn Dann

Mark & Suzanne Darley

Chandler & Paula Dawson

Jacqueline &

C. Vincent de Nevers

Richard DeLew

Burk Delventhal & Monica Martin

Ernest A. Dernburg, M.D.

Marie Louise & Gunther Detert

Deutsche Bank Americas

Foundation

Noel Witter Dickey &

Donald R. Dickey

Earl & Micky Dolcini

Melanie Donaghy

Draper Foundation

Tim & Melissa Draper

William H. Draper III &

Phyllis C. Draper

Francesca Eastman &

Edward Goodstein

Margareta Ekblad &

Vojtech Licko

Margaret Ellis

Patricia C. Ernsberger

Sharon & Samuel Esterkyn

Dr. Evan Evans III &

Mrs. Joan Evans

Jane Evans

Gerald & Leona Feickert

Carolyn & David Ferguson

MICHAEL WOOLSEY



PAIGE GREEN



Above: Sheep at Fresh Run Farm in Bolinas. Below: Point Reyes Original Blue produced on MALT-protected Giacomini Ranch

Virginia L. Fifield
James T. Fitzgerald
Charles & Norma Flanik
Rick Flaster & Alice Mead
Sarah & Tallentyre Fletcher
Norma & Earl Fogelberg
Neil & Ruth Foley
Lynne-Marie H. Frame &
Richard Hoskins
Henriette Fremont
David Frey
Stacy & Frank Friedman
Dan M. & Teri L. Fruchtman
Alison Fuller
John & Christine Furnas
Pamela & Stephen Gach
Tamara Galanter
Mike & Sally Gale
Patricia Gallery
Charles Gardiner
Florence B. Garvie
Patricia Glatt &
Joshua Steinhauer
Patricia & Mark Goodman
Google
Kristin & Peter Gordon
Phyllis Gove & Steven Casad

Laurence D. Graham &
Susan Seymour
Jommer Gryler, M.D.
William & Cecelia Guerin
Gary & Barbara Haber
Albert & Shirley Hall
Allen Hallock
Douglas T. Hanks, M.D.
Betty Jo Hardison
Jane & David Hartley
Bill & Betty Hasler
Mike & Pat Hayes
Michael & Nancy Jo Heaton
Ross & Karen Heitkamp
Thomas & Faye Hendricks
Bruce & Joan Herriges
Mark & Dale Hillard
Joanne Hively
Amy Hoffman &
Mark Puccinelli
Sarah & Richard Hoffman
Mary B. Hooper
Harry & Amy Hunt
Bill & Lynda Hutton
Eugene & Joan Jacks
Richard A. Jennings
Vicki Jennings



David Retsky of County Line Harvest on MALT-protected Red Hill Ranch

MICHAEL WOOLSEY

Allan Day Jergesen &
Rebecca J. Krebs
Leslie & Steve Johnson
Lorraine C. Joses
Jim & Linda Kasper
Julie Kastrup & David Hill
Jack & Kay Keohane
Janet & Damon Kerby
Peter B. Kibbee
Shawn & Mark Klender
Mr. & Mrs. Sylvan H. Kline, Jr.
Thomas F. Koegel &
Anne U. Lafollette
Caroline Krewson
Tina & Jeffrey Kroot
Robert & Karen Kustel
Mary Lafranchi
Scott & Theresa Lafranchi
Amy Lambert &
Anthony Adams
Leo & Josephine Lavio
Jonathan Leone
Maryon Davies Lewis
Mrs. John G. Lewis
Kfir & Erin Lindheim
Mike Lipsey
Sue & Stanley Loar

John Loots &
Rebecca A. Wilson-Loots
Richard & Molley Lowry
Stanley & Judith Lubman
Paul T. Lucheta
Elinor C. Mackinnon
Keven & Philip Madvig
Charles & Rose Maher
Hildegard Manley
Lawrence Marcus
Steven & Gail Martin
Jeffrey Martin
Jody Martin
Sheila Martin
Peter Martinelli
Suzanne Martinez
Materium Fund
Marci McCormick &
Arnon Hadar
Robert B. McCreddie, Esq.
James R. McCurdy, M.D.
Hugh McDevitt
Ellen & Harold McElhinny
Trigg & Bill McLeod
Wallace & Claire McCuat
Peter Merts
Robert & Caroline Miroso

Alexander W. Mitchell
John & Elizabeth Mitchell
Eric Moeller
Julie & Jim Monson
Noelle Montgomery &
Dan Janney
Dennis & Susan Moritz
Bill & Laura Moseley
Zee Zee & William Mott
Tim Mullen & Jillian Moffett
Dr. & Mrs. Francis Muller, Jr.
Penelope & Noel Nellis
Axel Nelson & Mara E. Stolorow
Robert Newcomer &
Susanne Light
George Nicoud III
Cheri Nielsen & Andrew Lie
Warren & Marcia Nute
Suzanne McWilliam Oberlin &
Wulfrin Oberlin
Mary O'Brien
Margaret Partlow
Dana Pepp
Mark & Cindy Pomi
Loren & Lisa Poncia
Tomasz & Patricia Potworowski
Lisa & Allen Preger

Dr. Matt Pretzer
Gus Raney
Diane Rehn & Allen Williams
Mr. & Mrs. Denis T. Rice
Barbara & William Rich
Diane & Jason Roberts
B.J. Rolph & Sheila Longo
Philip J. Rosenthal
Tony & Julie Rossotti
Michael & Ann Rothschild
Celia Sack & Paula Harris
Subir & Mary Sanyal
Sausalito Woman's Club
Patricia A. Schmidt
Shiva Schulz
Christine W. Scott
Timothy P. Sheehan
Leonard & Donna Shustek
Glenn Smith & Verlinda Rose
Jerry & Marge Smith
Dr. & Mrs. Lloyd H. Smith
Nathan Smith
Timothy & Pamela Sowerby
Timothy & Barbara Spicer
Lynn C. Spurlock
Donald Stang & Helen Wickes
Mary J. Stavish

Radha Stern
Gabrielle & William Stevens
Vivien Straus
George & Helene Strauss
J. Dietrich Stroeh
Maureen & Craig Sullivan
Paul & Marjorie Taylor
Natsu Ota Taylor
Tom & Janice Tharsing
Marcello & Susan Todaro
Mr. & Mrs. Andrew Towell
Mary Van Voorhees
Larry & Jan Vannucci
Helen Volhontseff &
Michael Dortch
Arthur & Susan Walenta
John & Cindy Wallbrink
Lou Weller
Adam & Lyn Werbach
Jeff Westmont
Stephen J. Wheeler
Lisa Whitaker & Michael Casey
Mason Willrich
David Winter & Veronica Painter
Wise Family Fund
Everett & Jane Witzel
Robin Woodland & Pam Nicholls
Doug & Dellie Woodring
Margareta & Tim Woodward
Jane S. Woolf
Chip & Anne Wray
Michael & Katie Wright
Michael Yovino-Young &
Alison Teeman
Jody A. Zaitlin & Mark Nienberg
Dorothy Zanotti Ingels
Lew & Pat Zuelow

Joan Carlson
Prudence Carter &
Marianne Balin
Alan & Caren Cascio
Joseph & Susan Cerny
Barbara Champion
Margaret Christy
Paul Chuljian
Ina Clark
Susie Jacuzzi Cochrane &
Michael Cochrane
Janet & Alan Coleman
Anne Marie Cooper
Maureen Cornelia &
Peter Sheremeta
Christine & J. Brooks Crawford
Mark & Suzanne Darley
George & Dale Davidson
Laurie Davis
Jacqueline &
C. Vincent de Nevers
Bonnie DeMaestri
Penelope Douglas &
Jim Harrigan
Mary Ann & Malcolm Dunlap
Duncan Dwell & Lillian Jang
Francesca Eastman &
Edward Goodstein
Beverly Edge
Margareta Ekblad &
Vojtech Licko
Patricia C. Ernsberger
Jane Evans
John Fallat
Carolyn & David Ferguson
Chris Ferguson
Dan & Susan Fix
Ron Fouts

Lynne-Marie H. Frame &
Richard Hoskins
Suzanne & Craig Frazier
Susan & John Galbraith
Mike & Sally Gale
Judith Garnett
Patricia Glatt &
Joshua Steinhauer
Elisabeth G. Gleason
Howdy Goudey &
Robin Mitchell
Robert Greenberg &
JoAnn Coffino
Katherine E. Gundlach
Marion Guyer
Jacqueline Haber
Marjorie & Anthony Helfet
Burr Heneman & Janet Visick
Molly Hofmann
Susan Holloway & Bruce Fuller
Harold Honath, Jr. &
Judy Anderson
David P. Hopkins
Into the Blue
David Jablons & Tamara Hicks
Douglas W. James
Trish Johnson & Rigdon Currie
Lorraine C. Joses
Mary E. Kennedy
Jane & Mark Kriss
Caroline Kristensen
Amy Lambert &
Anthony Adams
Shirley Larkins
Howard & Stephanie Levene
Alberta Maged
Hildegard Manley
Martha A. Maricle

Diane & Ian Matthew
Marci McCormick &
Arnon Hadar
Hugh McDewitt
Barbara & Patrick McGee
Trigg & Bill McLeod
Julie & Peter McNair
Sharon McNamee
William Melton &
Tanja-Maria Zeise
Michelle E. Miller
Mia Monroe
Douglas Moore
Sheryl A. Moore & Truett Welch
Mary Morgan
Dawn Morris
Robert Morton
Claudia & Bruce Mosias
Paul & Leslie Mulligan
Elizabeth Nally
D. Steven & Ruth K. Nash
Jennifer Nichols
Suzanne McWilliam Oberlin &
Wulfrin Oberlin
Ellen & Peter Obstler
Margaret Partlow
E. Lynn Perry
Tina Pete
Jane & Rod Phibbs
Tomasz & Patricia Potworowski
William Prince
Christine Ralls & Frank Tulleners
Rebecca Rishell
Janet & Matthew Robbins
Doris & Kenneth Roe
Julie Roemer
Dennis K. Rothhaar &
Miriam Steinbock

PHYLLIS FABER CIRCLE

Our special community of contributors who give monthly through the Phyllis Faber Circle:

Anonymous (9)
Susan Aaron &
Steven Sherman
Linda Aldrich
Sharon Aquilino
Pam Bacci
Christopher & Catherine Barnes
Brooke Battles
Joanna Beard
Nancy & Bruce Bell
J.C. Belz & Linda Spence
The Straus Berkowitz Family
Susan & Ronald Berman
Henry J. Broderick
Robert Brook &
Tiffany A. Turley
Mary Ellen Brucker
Ava Jean Brumbaum
JoAnn Burchfiel Brand
Lois Cannady
Robert S. Cardwell &
West Marin Real Estate



PAIGE GREEN

MALT donor Bryan Hemming at 2011 Directors' Barbecue

MALT DONORS—July 1, 2010–June 30, 2011

Matt Sagues
 Anne Sands &
 Russell Faure-Brac
 Carole Schemmerling Selz
 Patricia A. Schmidt
 Mr. & Mrs. David L. Schreck
 Norman & Suzanne Scott
 Susan Scott
 Jane & Thomas Singer
 Kendra Smith & Dale Conour
 Peggy Smith
 Dick & Joanne Spotswood
 Radha Stern
 David & Mika Strassman
 Bonnie Swift
 Toby Symington
 William L. Teufel
 Barbara Tjernell
 Frank & Judith Valone
 Helen Volhontseff &
 Michael Dortch
 Mary Anne Warren &
 Michael Scriven
 Matthew Werdegart &
 Monique Schaulis
 David & Elaine West
 Karen Whitaker
 Everett & Jane Witzel
 Chip & Anne Wray
 James O. Wright, Jr.
 Marina Wright
 Peter & Nancy Young

PUBLIC GRANTS

County of Marin
 USDA Natural Resource
 Conservation Service

IN-KIND CONTRIBUTIONS

(\$250 or more)
 Black Mountain Ranch Beef
 Clover Stornetta Farms, Inc.
 Sue Conley, Cowgirl Creamery

Sharon & Steve Doughty,
 Point Reyes Vineyards
 Pam Ferrari Custom Catering
 Tony Gilbert & Cooley LLP
 Ed Haas
 Susan Hall
 Hog Island Oyster Co.
 Iron Springs Pub & Brewery, Inc.
 Lagunitas Brewing Co.
 Left Bank Brasserie
 Nicasio Valley Cheese
 Company
 Nick's Cove
 Point Reyes Farmstead Cheese
 Company
 Susan Pridmore
 Purity.Organic
 Dave Retsky,
 County Line Harvest
 Rustic Bakery
 Straus Family Creamery
 Mary L. Tiscornia,
 Escalle Winery
 United Markets

IN MEMORY OF

Tom & Noirin Cox
 Ciara Cox
Suzy Coxhead
 B.J. Rolph & Sheila Longo
Dick Curtis
 Susanna Davila
James M. Dickinson
 Amy J. Aswell
 Lois & Charles Aswell
Bill Eastman
 Wendy Buchen
 Jim & Maggie Gault
 Mrs. Norma E. Wells
 Marjorie & Tom Wilson
Anita Eickenhorst
 Caroline Krewson
 Melanie Wollenweber

Mitch Faber
 Cris Chater & Michael Lucchesi
 Jean V. Rhodes
Diane Fairchild
 Susan L. Adamson
 Anne & Mason Flemming
 Kathleen Nelson
 William & Carland Nicholson
 Melinda Fairchild Seher
Mary T. Flowerman
 Florence B. Garvie
Brigitte Freed
 Sue Fisher King
Frederick A. Fuchs
 Barbara Fuchs
William Garvie
 Edward & Dolores Simons
Rita Gilmore
 Annette Chinn
 David & Renee Erle
 Currie Fite
 Steve & Marilyn Hunt
 Doris M. Johnson
 Jody Joseph
 Anthony Leuin & Jean Bertrand
 Jackie Revel McInnis &
 Rod McInnis
 Natalie Mead
 Thomas & Patricia Monaghan
 Marty & Ralph Ochoa
 Pacific Gas & Electric Company
 Stan & Carol Pleatman
 Nancy Tarantino
 David A. Thraillkill
 Mark & Joni Zunino

Bill Haley

John Bouyea
Ingeborg Hallock
 Allen Hallock
Borah Hansen
 Mary Cardwell
Roger Hooper, Jr.
 Helen Britt
 Anne & Mason Flemming
 Tamara Galanter
 Jim & Maggie Gault
 Pam Grossman
 Mrs. John G. Lewis
 Rosalie Morosani
 Sarah & Henry Pruden
 Helen E. Rogers
 Roane Sias & Clare Wheeler
 Max & Phyllis Thelen
Everett & Fay Jensen
 Christine Harvey
Donnie Lamson
 Jane Miller
David White Mabon
 Brad & Patsy Carnahan
 William G. Dakin
 Mary D. Hancock
 Mr. & Mrs. M.G. Jones
 N. Stephen & Roseanne Kane
 Nina J. Noring

Tom Maurer
 Robert L. Ableman
 Bob & Nancy Burkhard
 Delpha Carpenter
 Cast Management
 Consultants
 Wayne & Margot Cliff
 Robert & Mary Holtshopple
 Bob & Bobbie Lee
 Nancy Lund
 Winnie McKinnon
 Margery S. Mecabe
 Herb Mooney
 Louis & Sarah Reilly
 Ernest Zumbunnen
Peter McAndrew
 Mrs. John G. Lewis
Charles McGlashan
 B.J. Rolph & Sheila Longo
Robert A Mendle, MD
 Barbara Mendle
Jean M. Ostaggi
 The Towle Family
Louise B. Perry
 Florence B. Garvie
Alice Riaboff
 Gary Rivara & Audrey Newman
Victor Sagues
 Georgia F. Sagues
Jay Simon
 Sidney & Sadie Cohen
 Foundation, Inc.
Annika Strain
 Erin Strain
Ellen Straus
 Linda Katz
 The Straus Berkowitz Family
Anne Toll
 Deborah & Gordon White
Noelle Torre
 Merle & Clyde Ongaro
Jerry Vaio
 Janet Friedman
Julia Ann Woodward
 Robert & Cecily O'Connor
Shelley Zavatt
 Maya Balenz

IN HONOR OF

Stephen Anspach
 Vince Ogne
Kristine Ball
 Suzanne Badenhop &
 Guy Lampard
Chuck Barnes
 Claude Beaudouin
Deb Coburn & Lester Foote
 Mike & Sara Fargo
Mike Danoff
 Sharon Danoff-Burg
Marden Plant & Tom Davis
 Sam & Nancy Ziegler
Allen Dragge
 Caroline Taymor



JUDE MOONEY

Phyllis Faber

Cris Chater & Michael Lucchesi
Robert & Jill Greenman

Arlene Hansen

D. Steven & Ruth K. Nash

Molly Hartle

Miguel Rivera

Lorraine & Victor Honig

Barbara B. Carlitz

Regina Khalili

David Khalili

Douglas & Margaret Moore

Charles Sullivan &
Gail Greene

Steve Morvay

Lisel Blash

Brennon Newsom

Elaine Tope &
Chuck McLaughlin

Evonne Noble

John & Celia Parodi

Rev. Betty Pagett

Jack & Jessica Powell

Marge Paradis

D. Steven & Ruth K. Nash

Bill & Ray Riess

Adam Riess

Alfred & Edith Rivasplata

Robert Rivasplata

David Rowinsky

Bonnie Benard &
Peter Seidman

Michael Schwab

Miles Cortez

Delpha Snow

Katie Hope

Joan Troppmann

R. James & Ann Troppmann
Robert & Marilyn Troppmann

Denis Rex Trowbridge

Dale & Elaine Trowbridge

Jano & David Tucker

John & June Sullivan

Christina & Ken Waldeck

Kathleen R. Carella

OUR BUSINESS MEMBERS

COMMUNITY CONSERVERS

(\$2,500+)

Coopersmith's One-of-a-Kind
Tours™

Marin Country Mart

Rustic Bakery

United Markets

Whole Foods Market Novato

COMMUNITY PATRONS

(\$1,000)

Autodesk, Inc.

Black Mountain Ranch

Cowgirl Creamery

Pam Ferrari Custom Catering



PAIGE GREEN

Nettie Corda and grandchild at the Corda Ranch

Good Earth Natural Foods
Mill Valley Market, Inc.
Nicasio Valley Farms
Straus Family Creamery
Three Twins Ice Cream

COMMUNITY SPONSORS

(\$500)

Bank of Marin
Clover Stornetta Farms
County Line Harvest
Earl's Organic Produce
Iron Springs Pub & Brewery
Lagunitas Brewing Company
Veritable Vegetable

COMMUNITY MEMBERS

(\$100 - \$499)

Clark Summit Farm
Hendrickson Development, Inc.
Into the Blue
LSA Associates, Inc.
Marche aux Fleurs
Marin Garden Club
Marin Land Development Co.
Marin Sun Farms
McPhail Fuel Company
Osteria Stellina
Palace Market
Point Reyes Nation
Point Reyes Vineyards
Rossotti Ranch
Square One Organic Spirits, LLC

Stemple Creek Ranch
Zuni Cafe

RANCHES & ROLLING HILLS ARTISTS 2011

Whitney Brooks Abbott
Krystal Allen
Martha Borge
Meredith Brooks
Chris Chapman
John Comer
Dan Cooper
Christin Coy
William B. Dewey
Willard Dixon
Michael Drury
Mike Enriquez
Jon Francis
Kristen Garneau
Carol P. Griffin
Karen Gruszka
Susan Hall
Whitney Brooks Hansen
Jeremy Harper
Dana Hooper
Tim Horn
Ray Hunter
John Iwerks
Larry Iwerks
Tom Killion
Jeanette Le Grue
Richard Lindenberg
Manny Lopez

Daniel McCormick
William Mitchell
Zee Zee Mott
Davis Perkins
Jeri Quinn
Ane Carla Rovetta
Rick Schloss
Wendy A. Schwartz
Suzanne Siminger
Gary Smith
Skip Smith
J. Thomas Soltész
Nancy Stein
Arturo Tello
Millicent Tomkins
Ward Walkup
Pat Wallis
Thomas Wood

In preparing this report, we made every effort to ensure that it is accurate and complete. If there is an omission or error in spelling, please accept our apologies and notify the Development Department at 415-663-1158 ext. 312 or development@malt.org so we can correct our records. This report lists all gifts of \$250 or more received between July 1, 2010 and June 30, 2011. Gifts made after that date will be published in next year's report.

Statement of Financial Condition as of June 30, 2011

ASSETS

Current assets—cash and cash equivalents	\$ 4,493,956
Current assets—other	1,042,480
Property, land and equipment, net of depreciation	1,072,337
Irrevocable planned gifts at present value	464,110
Unrestricted investments held for long term	1,566,201
Restricted endowment investments	4,418,353
Investments and pledges restricted for conservation projects	262,012
Other assets	241,985
TOTAL ASSETS	\$13,561,434

LIABILITIES and NET ASSETS

LIABILITIES:

Accounts payable and accrued expenses	\$ 105,923
TOTAL LIABILITIES	\$ 105,923

NET ASSETS:

Unrestricted *	\$ 8,101,423
Temporarily restricted	935,735
Permanently restricted	4,418,353
TOTAL NET ASSETS	\$13,455,511
TOTAL LIABILITIES AND NET ASSETS	\$13,561,434

Summary of Activity and Changes in Net Assets

REVENUE and ADDITIONS TO NET ASSETS

Memberships, contributions, grants, and bequests	\$ 4,422,925
Government grants	980,844
Investment income and gains	1,250,894
Program revenue and other	439,990
TOTAL REVENUE AND ADDITIONS TO NET ASSETS	\$ 7,094,653

EXPENSES

Purchase of conservation easements	2,954,298
Other program expenses	1,347,519
Fundraising	579,940
Management and support services	350,353
TOTAL EXPENSES	\$ 5,232,110

CHANGE IN NET ASSETS

* Operating, including \$1,066,263 of building and facilities	\$ 1,475,401
Easement acquisition fund	5,045,041
Board designated endowment	1,580,981
Total Unrestricted Net Assets	\$ 8,101,423

REVENUE BY CATEGORY

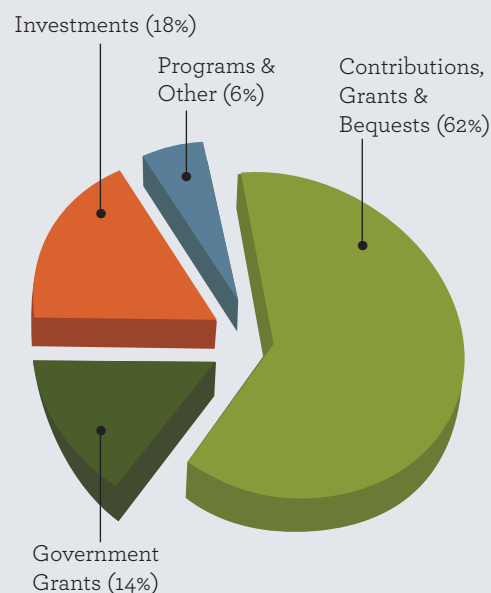

EXPENSES BY CATEGORY

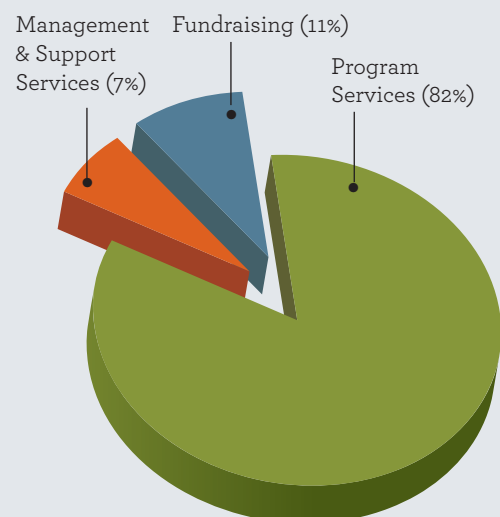

MALT STAFF and BOARD OF DIRECTORS



PAIGE GREEN

Board, left to right: Bob Bingham; Sue Conley; Mike Gale; Mark Pomi; Julie Rossotti; Neil Rudolph; Ellie Rilla; Tony Gilbert; Chris Kelly; Joe Gillach; Phyllis Faber; Rick Lafranchi; Dominic Grossi. Not pictured: Lynn Giacomini Stray; Steve Kinsey; Peter Martinelli; Jim McIsaac; Gail Seneca

MALT Staff

Robert Berner, Executive Director
 Kristine Ball, Director of Development
 Kelly Brown, Major Gifts Officer
 Sandra Dierks, Farm Field Studies Educator
 Helen Ferlino, Accounting Associate
 Lynn Figone, Administrative Assistant
 William Hart, Stewardship Associate
 Christine Harvey, Database Manager
 Patricia Hickey, Stewardship Director

Deirdre Holbrook, Director of Outreach & Communications
 Mia Pelletier, Communications Associate
 Jeff Stump, Easement Program Director
 Constance Washburn, Education Director
 Deborah White, Director of Annual Giving
 Stacey Witchel, Director of Finance & Administration
 Michael Woolsey, Development Associate



PAIGE GREEN

Staff, left to right: Robert Berner; Michael Woolsey; Deirdre Holbrook; Patricia Hickey; William Hart; Kristine Ball; Christine Harvey; Stacey Witchel; Kelly Brown; Helen Ferlino; Lynn Figone; Jeff Stump; Mia Pelletier. Not pictured: Sandra Dierks; Constance Washburn; Deborah White

Board of Directors

2010-2011

Sue Conley, Chair
 Artisan Cheesemaker
 Point Reyes Station

Rick Lafranchi, Vice-Chair
 Businessman, San Anselmo

Tony Gilbert, Secretary
 Attorney, Marshall

Gail Seneca, Treasurer
 Writer, Inverness

Bob Bingham
 Investment Advisor, San Francisco

Phyllis Faber, Co-Founder
 Biologist, Mill Valley

Mike Gale
 Rancher, Chileno Valley

Joe Gillach
 Businessman, Tiburon

Dominic Grossi
 Rancher, Novato

Chris Kelly
 Conservationist, Larkspur

Steve Kinsey
 Marin County Supervisor
 4th District

Peter Martinelli
 Farmer, Bolinas

Jim McIsaac
 Rancher, Novato

Mark Pomi
 Rancher, Petaluma

Ellie Rilla
 Farm Advisor, Novato

Julie Rossotti
 Rancher, Petaluma

Neil Rudolph
 Investor and Business Consultant
 Mill Valley

Lynn Giacomini Stray
 Farmstead Cheese Producer
 Point Reyes Station

On the cover: *Poncia Flock*, by Christin Coy

Year in Review is published annually by
 Marin Agricultural Land Trust, a nonprofit and
 tax-exempt organization.

Editorial and design services: Susan Ives
 Communications, susanivescommunications.com

Printed on recycled paper with soy inks



P.O. Box 809
Point Reyes Station, CA 94956

415-663-1158
farmland@malt.org

Nonprofit Org.
US Postage
PAID
Marin Agricultural
Land Trust

RETURN SERVICE REQUESTED



Marin Agricultural Land Trust is a member-supported, nonprofit organization created in 1980 by a coalition of ranchers and environmentalists to permanently preserve Marin County farmland. Some of the Bay Area's most highly acclaimed dairy products and organic crops are produced on farmland protected by MALT agricultural conservation easements, which total more than 44,100 acres on 68 family farms and ranches.

For information about Marin's working farms and ranches and the food they produce, visit malt.org.