



# YEAR IN REVIEW 2011–2012

PRESERVING MARIN COUNTY FARMLAND







PHOTO: DREW ALTIZER

## DEAR MEMBERS AND FRIENDS,

*I've known Bob Berner* since I was a young man. He helped my family protect the farmland that is now home to our Nicasio Valley Cheese Co. That was in 1986, just two years after he became executive director. Working to protect my family's ranch was one of MALT's first big projects, and the effort helped MALT begin to gain the confidence of the agricultural community.

Since then, Bob has translated Phyllis and Ellen's vision of a farmland trust, for which there was no precedent, into a national model. Today MALT is among the most successful land conservation organizations in the country, having permanently protected 69 Marin farms and ranches like ours from subdivision and nonagricultural development.

Bob's leadership has also built solid financial support from public agencies and private foundations and more than 4,000 individual contributors, all of whom share our commitment to ensure that family farming remains an important part of Marin's extraordinary environment, economy and quality of life.

Bob will be leaving MALT an extremely strong organization, poised to begin protecting the remaining 50 percent of Marin's at-risk farmland. There are many farms and ranches that need our help now, and we will need your help. I am confident that together we will be able to meet this challenge and successfully preserve and protect Marin's working landscape and the family farms and ranches that are so important to all of us.

On behalf of the MALT Board and farming community, we are deeply grateful for Bob's invaluable contribution to protecting Marin's farmland, forever. We thank him for building MALT into a community of farmers and concerned individuals who will carry MALT's success into the future.

Rick Lafranchi  
*Chair, MALT Board of Directors*

**1980**

MALT is founded as the first land trust dedicated to farmland protection.



**1985**

Lucasfilm conveys conservation easement on 2,538 acres of Skywalker Ranch.

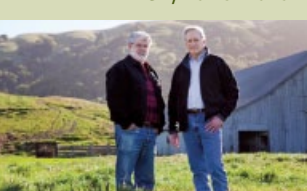

**1992**

MALT acquires easement on 660-acre Straus dairy and home ranch. The Straus family uses proceeds to become first certified organic dairy west of the Mississippi River.

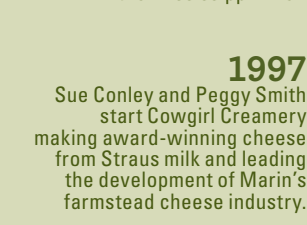

**1997**

Sue Conley and Peggy Smith start Cowgirl Creamery making award-winning cheese from Straus milk and leading the development of Marin's farmstead cheese industry.



**2011**

1,013-acre Thornton Ranch protected with affirmative agricultural use in its easement.



**1984**

Robert Berner becomes Executive Director.

**1986**

MALT acquires a conservation easement on the 477-acre Lafranchi Ranch.



**1993**

MALT acquires easement on 1,192-acre Nobman Ranch, permanently protecting the entire west side of Marin landmark Black Mountain.



**2005**

Robert Giacomini Dairy easement is now home of Point Reyes Farmstead Cheese Company.



**2012**

69 farms and ranches, nearly 45,000 acres, permanently protected.



*Twenty-eight years ago* it was my good fortune to become Executive Director of the fledgling organization created a few years earlier to help preserve and protect the family farms and ranches that are an integral part of the history, culture, environment and basic character of Marin County. I couldn't have imagined that my work with MALT would stretch over nearly three decades.

It has been an enormous privilege to work with the ranching and farming families whose commitment to their heritage, their land and their work is the foundation of farmland conservation. Without their determination, nothing else could happen. Today, almost 300 farms and ranches offer an amazing variety of dairy products, meat, shellfish and organic produce for local households, restaurants and markets. The vitality of Marin agriculture is demonstrated by the growing number of world-class products from both traditional operations and agricultural entrepreneurs, most of whom are new since I came to work for MALT in 1984.

The creation of MALT was an inspired act. Ellen Straus and Phyllis Faber did not know if their dream could be realized or what success might look like. We do now.

This year with your support, MALT protected two important ranches, the 1,013-acre Thornton Ranch and the Moretti Family Dairy. Almost half of Marin's working landscape, 69 farms and ranches totaling nearly 45,000 acres, is now permanently protected.

But MALT's work is not done. Our proximity to the ever-growing Bay Area metropolis is both a curse and a blessing—the persistent threat of escalating land values unrelated to agriculture on one hand; and access to markets and a population that cares where their food comes from and the character and quality of the environment in which they live on the other.

I am profoundly grateful for the opportunity to work with Marin's farming and ranching families, political leaders with ideals and conviction, the support and guidance of MALT's Board of Directors, an extraordinary staff that is the engine that could, colleagues and partner organizations and the thousands of donors whose generous support enables everything else.

Thank you,



Robert Berner

*Executive Director*

## FARMLAND FOREVER

### *Campaign to Honor Bob Berner*

In 2011 MALT launched Farmland Forever: Campaign to Honor Executive Director Bob Berner to protect three key farms and ranches and to honor Bob's 28 years at MALT's helm. The cost was estimated at \$5 million. Public agencies contributed more than half. MALT turned to supporters like you to help raise the remaining \$2 million. Since the campaign launched, hundreds of you have contributed to its success.

### *Thank you!*

*The following individuals and foundations contributed \$250 or more to the campaign between July 2011 and June 2012.*

Anonymous (10)	Kathy & Rick Lowrey
11th Hour Project	Marvin & Linda Lundwall
Harold C. Appleton	Catherine & Richard MacDonald
The Alvin H. Baum, Jr. Philanthropic Fund	Suzanne Martinez
Constance Bernstein	Sheila McGrath
Bingham, Osborne, & Scarborough Foundation	Bonnie Mitsui & The Meshewa Farm Foundation
Bingham/Kearns Charitable Fund	John Odell
Julie & Todd Boes	Elizabeth Ohanneson, Ohanneson Freight Forwarding
Marilyn Burns Fund	Loren & Lisa Poncia
John E. and Helen K. Cahill Fund	Paul & Lisa Pozzi
Margaret A. Cargill Foundation	Jordan Rinker
Elizabeth A. & William B. Carlin	Walter Robb
Rachel & Loren Carpenter	Schrader-Robertson Family Fund
John & Barbara Chase	Neil Rudolph & Susan Cluff
Yvon Chouinard	Cynthia Sawtell
Sue Conley & Nan Haynes	Joyce & Jim Schnobrich
Dick & Pat Daly	The Schow Foundation
Peter J. Davis	John A. Sellon Charitable Residual Trust
Davis Family Foundation	Jeffrey Sellon
Thomas Davis & Marden Plant	Gail Seneca & Harold Nathan
Timothy & Lael Duncan	Timothy P. Sheehan
Patricia Elvebak	Roane Sias & Clare Wheeler
Richard Gale	Kathleen Ann Skeels
Charles Gardiner	Jerry & Marge Smith
Gilbert-Wroten Fund	Springcreek Foundation
SL Gimbel Foundation Fund	Don & Janet Tugaw
Doris W. Grau	Ted & Betty Von Glahn
The John Randolph Haynes and Dora Haynes Foundation	Christina & Ken Waldeck
Rebecca & Robert Henn	Gretchen Wallerich
Earl & Leslie Herrick, Earl's Organic Produce	Walnut Fund
Richard & Karen Hyde	Dorothy Walters
Mrs. Katharine H. Johnson	Dr. David & Kay Werdegarr
Janet & Damon Kerby	Shannon Wilson
Mr. & Mrs. Sylvan H. Kline, Jr.	& Janine Guillot
N. Colin Lind & Anne Lind	Keith Yamamoto
T. Dixon Long & Springcreek Foundation	Elizabeth Zarlengo & Gary Ireland
	John E. Zimmerman



# 2011–2012 FAMILY FARMS PROTECTED



Thornton Ranch



Thornton Family

Moretti Family



Moretti Family Dairy

PHOTOS: PAIGE GREEN

## 68. THORNTON RANCH

The 1,013-acre Thornton Ranch was settled nearly 160 years ago by rancher Gary Thornton's ancestors, the Marshall family, as part of the family's vast original land holdings that once stretched from Bodega Bay to the town of Marshall (which they founded). On a clear day the ranch commands sweeping views reaching the Pacific Ocean to the west, and to the northeast, the geothermal steams of Geyserville.

When Gary's father passed away in 2000, enormous estate taxes forced Gary to sell off his dairy herd and nearly sell part of the property to developers in order to protect the rest. It would have been an inglorious demise of a farm with such rich history.

MALT worked with Gary for nearly a decade to navigate complex legal and tax options and in August 2011 protected the ranch as farmland forever. Today, Gary and his youngest daughter Marissa—the sixth generation to steward this land—raise grassfed cattle and sheep. Partnering with her father, Marissa is taking steps toward renovating the milk facilities to make farmstead cheese. His oldest daughter Brianna might also have ideas for the future of their historic ranch.

MALT's protection of the Thornton Ranch marks the near completion of an 8,000-acre agricultural "greenbelt" around Tomales. But more than that, Thornton Ranch will be around for generations to come.

## 69. MORETTI FAMILY DAIRY

Typically it takes more than a year for MALT to protect a family farm. But when Mike and Monique Moretti came to MALT with news that 126 acres of pastureland they had leased for 16 years could be sold to a nonagricultural buyer, MALT got to work.

The Morettis' dairy is certified organic. To meet the certification standards, the dairy herd needs to have access to a set amount of pastureland. Without the 126 acres, the dairy would lose its organic certification. In addition, the development of this key piece of pastureland, which is surrounded almost entirely by MALT-protected farms, would have not only jeopardized the future of this family's farm but impacted wildlife corridors, grassland bird habitat and the water quality of Stemple Creek.

Fortunately the Morettis' grazing lease contained a critical first right of refusal clause, giving them 20 days to match the buyer's offer. MALT immediately put together a plan to purchase an agricultural conservation easement to ensure that the land is permanently protected as farmland.

Thanks to MALT supporters, whose contributions made up the entire price of the conservation easement, MALT was able to act quickly. With MALT's support, the Morettis were able to match the offer with not a day to spare and the family's organic dairy was saved.

# MARIN COUNTY FARMLAND PROTECTED BY MALT

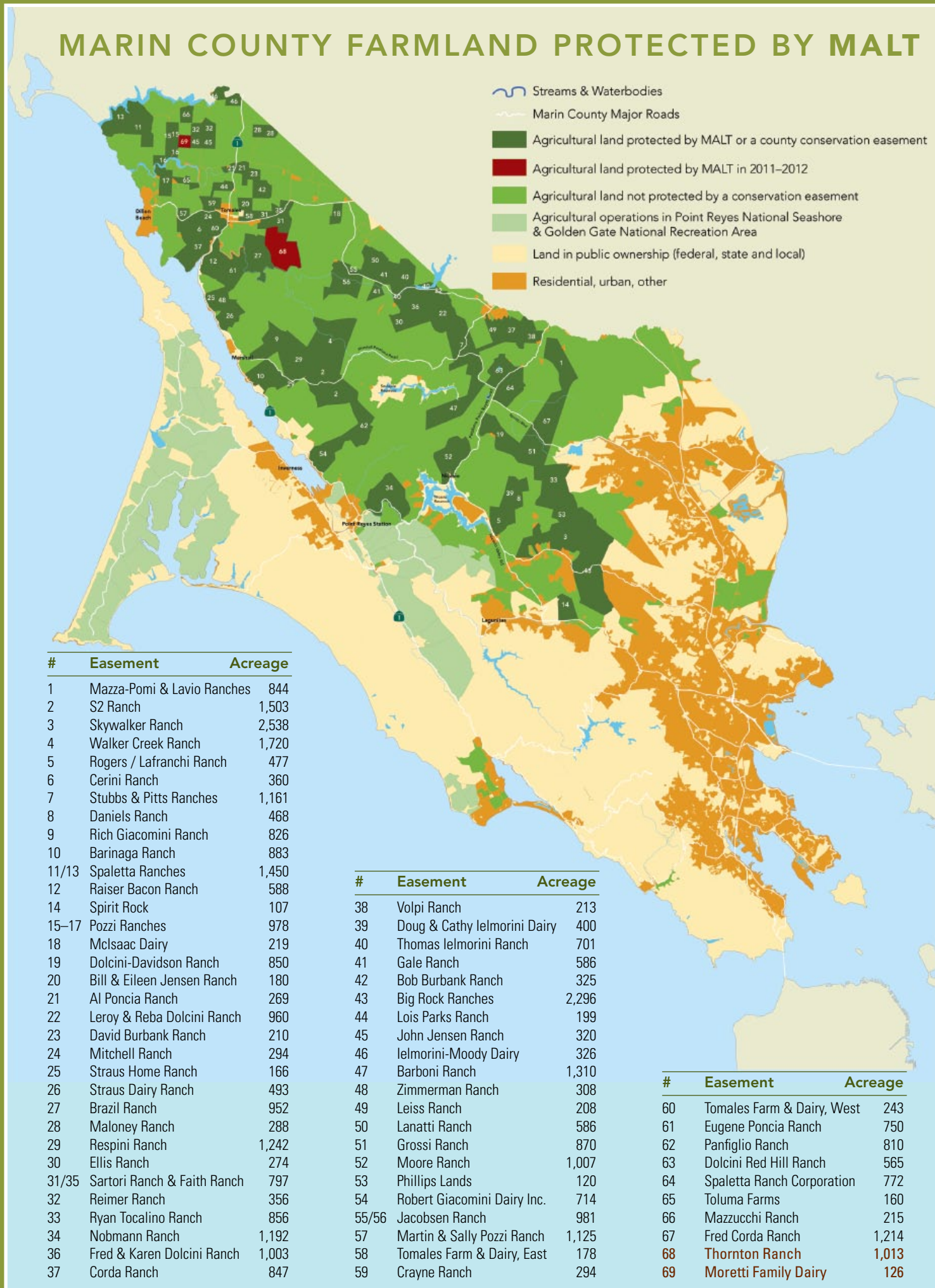



# OUTREACH SUPPORTERS

## *It takes a community*

to protect the land and carry on Marin's farming traditions. MALT's volunteers play an important role in building awareness of and encouraging support for local agriculture, and fostering a connection between people and the land.

Our volunteers make possible the many public programs and events MALT holds year-round on Marin farms and ranches. Last year, with their help, MALT hosted nearly a thousand people at farm tours, hikes and workshops showcasing local growers, chefs, winemakers and artists.

We are grateful to the individuals, agencies, organizations, businesses and farm families whose participation as volunteers inspires our community's growing commitment to keeping agriculture in Marin's future.

## MALT VOLUNTEERS

*Thank you to our dedicated MALT volunteers who help with our Hikes, Tours & Talks, Farm Field Studies Program, office work and much more:*

Beni Agoustari	Sue Evans	Leigh Kenny	Laura Schwartz
Paula Alsterlind	Virginia Fifield	Bill Kraft	Leila Sharifi
Lynn Anderson	Lester Foote	Caroline Kraus	Lydia Sharifi
Barbara Beck	Paula Frankel	Christine Kuehn	Donna Shoemaker
Richard Beckman	Kamala Friedman	Anjali Kumar	Anna Simmons
Nina Bellucci	Leah Fritts	Joan Lamphier	Rebecca "Beki" Simon
Jody Berman	Leigha From	Kathryn Lino	Stephanie Smith Stein
Celeste Binnings	Susan Galbraith	Bonnie MacLaird	Laine Sprague
Jerry Binnings	Marilyn Geary	Christine Malone	Kathryn Starke
Jan Blackford	Robert Gelardin	Peter Mason	Mary Jeanne Stavish
Linda Blackwood	Adi Girroir	Tom McEachern	Robert Steinberg
Jeffrey Blanchfield	Carol Golden	Janet McGarry	Tina Sterett
Ann Brenner	Sherry Green	Bev McIntosh	Joni Sugimura
Barbara Burghart	Kathy Grey	Patti Mielziner	Sara Rose Tannenbaum
Pat Burns	Jan Heglund	Penny Noble	Gail Truman
Suzanne Burrows	Anne Hellman	Allison Nygaard	Tamara "Tami" Trussel
Nancy Chaffin	Liz Hendey	Heidi Otto	Jano Tucker
Jessie Christensen	Linda Herman	Laurel Pershall	Douglas Twitchell
Ed Christiansen	Don Hodge	Ann Piper	Helen Van Dongen
Sara Clow	Erika Hoytt	Melinda Pitcher	Frances Waddock
Deborah Coburn	Marguerite Illingworth	Susan Pridmore	Alice Wallace
Linda Dahl	Kristi Jacobson	Allison Puglisi	Elynn Wang
Bob Davisson	Kristine Jaeger	June Purpura	Jill Weinstein
Gloria DeMaria	Pamela Johnson	Diane Rehn	Philip Weinstein
Jill Denney	Muniera Kadrie	Charles Renfroe	Deborah Zierten
Karen Dietrich	Elena Kahn	Lynn Ross	
Susan Dollberg	Carrie Kao	Barbara Rothkrug	
Sarah Domenico	Heide Kawahata	Pia Saldarriaga	
Jennifer Drake		Joanne Saunders	
Margery Entwisle		Cynthia Sawtell	



*Moretti Picnic in the Pasture*

PHOTO: MICHAEL WOOLSEY



*(clockwise from top left): Moretti Picnic in the Pasture, Sue Conley and Margaret Moore, 2012 Directors' Barbecue at Moore Ranch*

PHOTOS: (LEFT) MICHAEL WOOLSEY  
(RIGHT, BOTTOM) DREW ALTIZER

## ORGANIZATIONS AND AGENCIES

*MALT thanks the following organizations and agencies that help educate and inspire the community about the importance of local agriculture.*

Agricultural Institute of Marin  
 Bay Area Green Tours  
 Bioneers  
 California Artisan Cheese Festival  
 Cavallo Point Lodge  
 Institute at the Golden Gate  
 Marin Organic  
 Marin Wine Growers Association  
 Nick's Cove Restaurant  
 Point Reyes National Seashore  
 Transition West Marin  
 University of California  
 Cooperative Extension  
 Whole Foods



*A view from Black Mountain*

PHOTO: MIA PELLETIER

## HIKE, TOUR AND EVENT HOSTS AND LEADERS

*Thank you to the ranchers and farmers who have hosted MALT events on their land:*

AllStar Organics, Janet Brown & Marty Jacobsen  
 Barinaga Sheep Ranch, Marcia Barinaga  
 Black Mountain Ranch, Margaret Nobmann,  
 Mike Giammona & David Osborn  
 County Line Harvest, David Retsky  
 Escalle Winery, Mary Tiscornia  
 Fresh Run Farm, Peter Martinelli  
 Gale Ranch & Chileno Valley Beef,  
 Mike & Sally Gale  
 Hog Island Oyster Co., John Finger & Terry Sawyer  
 Leiss Ranch, Nancy Chaffin & Betty Nunes  
 Marin Carbon Farm, Peggy Rathmann & John Wick  
 Marin Sun Farms, David Evans  
 McEvoy Olive Ranch, Nan McEvoy,  
 Shari de Joseph, Eliza Fisher & Jill Lee  
 Moore Ranch,  
 Jim & Margaret Moore & Rich Gallagher  
 Nicasio Valley Cheese Company,  
 Rick, Randy & Scott Lafranchi  
 Nicasio Valley Farms & Lafranchi Dairy,  
 Randy Lafranchi & Lynette Pareglio  
 Point Reyes Farmstead Cheese Company,  
 Lynn Stray & Jill Basch  
 Red Hill Ranch, Kitty & Doug Dolcini  
 Spaletta Ranch, Jim Spaletta

Stemple Creek Ranch & Poncia Ranch,  
 Loren, Lisa & Al Poncia  
 Straus Family Dairy and Creamery,  
 Albert, Jeanne & Vivien Straus  
 Toluma Farms, Tamara Hicks & David Jablons

*Thank you to the tour leaders, speakers, chefs, winemakers, farmers and other experts who contributed their knowledge and skills to our educational programs:*

Larry Bain,  
 Let's Be Frank  
 Sue Conley,  
 MALT Board Chair  
 Jeff Creque, Soil Scientist  
 Sharon & Steve Doughty,  
 Point Reyes Vineyards & Winery  
 Phyllis Faber, MALT Co-Founder  
 Aaron Gilliam, Butcher  
 Ralph Grossi, MALT,  
 Founding Board Chair  
 Deborah Koons Garcia,  
 Lily Films  
 Dewey Livingston,  
 Historian  
 Adam Mali, Chef,  
 Nick's Cove Restaurant

Kevin Maloney, Fallon Ranch

Marin Winegrowers Association:  
*Bailiwick Wines, Brookside Cellars, Burning  
 Bench Cellars, Couloir Wines, Deloach Vineyards,  
 Dutton-Goldfield, Easkoot, Kendric Vineyards,  
 Pacheco Ranch Winery, Pey-Marin Vineyards,  
 Point Reyes Vineyards, Sean Thackrey, Skywalker  
 Ranch Vineyards, Stubbs Vineyard, Vision Cellars,  
 Willowbrook Cellars*

Bill McKibben, Author & Environmentalist  
 Mark & Myriam Pasternak, Devil's Gulch Ranch  
 Susan Pridmore, Chef  
 Allan Reeves, France from Inside Tours  
 Julie Rossotti, Rossotti Ranch  
 Aaron Roth, Golden Gate National Recreation Area  
 David Wimpfheimer, Naturalist

*Thank you to the farmers and ranchers who welcomed thousands of schoolchildren as part of the Farm Field Studies Program:*

Bivalve Dairy, John & Karen Taylor  
 Drakes Bay Family Farms,  
 Kevin & Nancy Lunny & Ginny Cummings  
 Gospel Flat Farm, Don & Mickey Murch  
 Paradise Valley Produce, Dennis & Sandra Dierks  
 Tresch Dairy, Joe & Kathy Tresch  
 Windrush Farms,  
 Mimi Luebbermann & Arann Harris



# MALT DONORS July 1, 2011 – June 30, 2012



*“MALT plays a vital role in guaranteeing that agriculture will continue to thrive in towns such as Tomales. MALT has made it possible for multi-generational families to maintain their farms and for first-time family farms such as ours to take root. Due to financial support through an easement, networking and a shared vision for the future of farming, MALT has been an invaluable partner in the sustainable artisanal cheese movement in Marin County.”*

~ The Hicks-Jablons Family, Tomales  
MALT donors and owner of Toluma Farms

## VISIONARY (\$20,000 or more)

Anonymous (3)  
11th Hour Project  
Alvin Baum  
& Robert Holgate ♦  
S.D. Bechtel, Jr.  
Foundation  
Bingham, Osborne, &  
Scarborough Foundation ♦  
Bingham Kearns  
Charitable Fund ♦  
Marilyn Burns Fund ♦  
Margaret A. Cargill  
Foundation  
Columbia Foundation  
Department of Conservation  
California Farmland  
Conservancy Program  
Fidelity Charitable  
Gift Fund  
Fund to Preserve  
Marin Agriculture  
Goldman Sachs Gives  
The John Randolph  
Haynes & Dora Haynes  
Foundation ♦  
Jewish Community  
Federation Endowment  
Fund ♦  
Mrs. Katharine H.  
Johnson ♦  
Leaves of Grass Fund  
George & Renate Lee ♦  
F. Haynes Lindley, Jr.  
Living Trust

Marin County  
Board of Supervisors ♦  
Bonnie Mitsui  
& The Meshewa  
Farm Foundation ♦  
Northern Trust Charitable  
Giving Program  
Verla K. Regnery  
Foundation  
Schrader-Robertson Family  
Fund ♦  
Neil Rudolph & Susan  
Cluff ♦  
The Schow Foundation  
Roger & Susan Schow ♦  
Schwab Charitable Fund ♦  
John A. Sellon  
Charitable Residual Trust ♦  
Jeffrey Sellon ♦  
USDA Natural Resource  
Conservation Service  
Gretchen Wallerich ♦  
Henry & Barbara White  
Shannon Wilson  
& Janine Guillot

## GUARDIAN (\$10,000–\$19,999)

Anonymous (5)  
Robert Blitzer & Xenry ♦  
Dick & Pat Daly ♦  
Peter J. Davis ♦  
East Bay  
Community Foundation  
Richard Gale ♦

Gilbert-Wroten Fund ♦  
SL Gimbel  
Foundation Fund  
Hilltop Foundation ♦  
JEC Foundation ♦  
N. Colin Lind  
& Anne Lind ♦  
The Mendelson  
Family Fund ♦  
Rebecca Patton  
& Tom Goodrich  
Ben Polk & Erin Kinikin  
Peggy Rathmann & John  
Wick, The Rathmann  
Family Foundation ♦  
Cleaves & Mae Rhea  
Foundation ♦  
San Francisco  
Foundation ♦  
Jean Starkweather ♦  
Andrew Thompson  
& Rebecca Spring ♦  
Vanguard Charitable  
Endowment Program  
Jerry J. Wilson  
Memorial Foundation ♦

## STEWARD (\$5,000–\$9,999)

Anonymous (5)  
Deborah & Arthur Ablin  
Family Fund ♦  
Brewster West  
Foundation ♦  
John E. & Helen K.  
Cahill Fund ♦

Yvon Chouinard ♦  
Common Counsel  
Foundation  
Sue Conley & Nan  
Haynes ♦  
Cox Family Fund  
David & Vicki Cox ♦  
Davis Family Foundation  
The Endurance Fund ♦  
Gaia Fund ♦  
Penelope A. Gerbode  
Charles P. Gresham ♦  
Jon & Linda Gruber ♦  
Joanne & Peter E.  
Haas, Jr. Fund ♦  
Victor & Lorraine Honig ♦  
David L. Klein, Jr.  
Foundation ♦  
Elizabeth Patterson ♦  
Jennifer Raiser  
& Donald Bacon  
Gail Seneca  
& Harold Nathan ♦  
Harvey L. Sorensen  
& Maud C. Sorensen  
Foundation ♦  
Kimbel J. & Debra J.  
Stuart Fund ♦  
Walnut Fund ♦  
Patty & Jack Wright  
Foundation  
Anthony Wright  
Bill & Diane Zuendt ♦

## BENEFACTOR (\$1,000–\$4,999)

Anonymous (18)  
Barbara Andersen ♦  
Thomas R. Anderson ♦  
Ayco Charitable  
Foundation ♦  
Mary Bachman  
& William Downing Fund ♦  
Christopher & Catherine  
Barnes ♦  
Mr. & Mrs. Thomas Baruch  
Kate Baxter  
& Stan Gillmar ♦  
Stephen Stublarec &  
Debra Belaga Family Fund ♦  
Albert & Pamela Bendich  
Charitable Trust ♦  
Brickyard Berridge Fund ♦  
Bessemer Trust  
Bishop Pine Fund ♦  
Donald & Renate Bixby ♦  
BlackRock Matching Gift  
Program  
Linda L. Blackwood ♦  
Bill & Patty Blanton Fund  
The Paul H. Klingenstein  
& Kathleen R. Bole  
Family Fund  
Paul & Ann Brenner ♦  
Ken & Jackie Broad  
Priscilla & Michael Bull ♦  
Kathleen J. Burke  
& Ralph Davis ♦  
Gerald K. Cahill  
& Kathleen S. King Fund ♦  
Ray & Jan Capper ♦  
Elizabeth A.  
& William B. Carlin  
Mark A. Chavez ♦  
Randy & Polly Cherner ♦  
Chevron Texaco  
Matching Gift Program  
Nancy Chirinos  
Teta & George Collins  
Crawford & Jess Cooley ♦  
Kim Cooper  
Carson Cox  
& Deborah Haase  
John & Barbara Crary  
Mary A. Crocker Trust  
George W. Davis Fund ♦  
Laurie Davis ♦  
Thomas Davis  
& Marden Plant ♦  
Michael & Allison Delman  
Ethan & Hadley Dettmer  
Carol Dimeling, M.D.  
& Timothy C. Gee, M.D. ♦  
George Dirkes  
& Gail Stern ♦  
Peter & Marijke Donat ♦  
Drexler Estate Fund ♦  
EarthShare of California ♦  
Steve & Sharon Edelman ♦  
John F. Eisberg  
& Susan Kline Fund of  
the Minneapolis Fdn ♦  
David & Erin Elliott ♦  
Robert & Gilda Elliott ♦  
C. J. Eschelbach ♦  
Faber Family Fund ♦  
Ellen Fair  
Marianne & Albert  
Figen Foundation ♦  
Angelo P. Figone  
Anne & Mason Flemming ♦  
Margot Fraser Fund ♦  
Freedman Boylan  
Family Foundation ♦  
Joel & Brenda Fugazzotto ♦  
Jim & Maggie Gault ♦  
Gary & Linda Giacomini ♦  
Bob & Dean Giacomini ♦  
Alexandra & Hanson  
Gifford ♦  
Susan & Dennis Gilardi  
Joe Gillach ♦  
Chuck & Leslie Gompertz ♦  
Google  
Lynn Gordon & David E.  
Simon Fund  
The Griffiths Family  
Charitable Fund ♦  
Sherman Gromme  
M. J. Groper ♦  
Kate & Dale Gruen  
Bruce & Marsha Hart  
Help On The Way Fund  
Sandra & Frederick  
Holbrook ♦

Lisa Honig ♦  
The James Irvine Foundation  
Alan & Jean Kay ♦  
Michael & Rosalind Keiser  
Christopher & Karla Kelly ♦  
Nancy H. & James Kelso  
Fund ♦  
Wayne T. Kennedy  
& Lorelei F. Rockwell  
Family Foundation ♦  
Janet & Damon Kerby ♦  
Drs. Carol & Douglas Kerr ♦  
Angele Khachadour Fund ♦  
Elena & Imran Khan  
Barbara & David Kimport  
Nancy L. Kittle ♦  
Mr. & Mrs. Sylvan H.  
Kline, Jr. ♦  
Leathers Family  
Foundation  
Sarah Mathews Legge  
Trust Fund ♦  
Mark & Sandy Levine ♦  
Kfir & Erin Lindheim  
The Lipman Family Trust ♦  
Little Flower Fund  
T. Dixon Long &  
Springcreek Foundation ♦  
Sarah Loughran  
Kathy & Rick Lowrey ♦  
Diane & Leslie Lynch ♦  
Catherine & Richard  
MacDonald ♦  
Craig MacLeod ♦  
Christine Malone  
Suzanne Martinez ♦  
Allan & Eleanor Martini ♦  
Andrew & Tracy Matthes  
Carrick & Andy McLaughlin ♦  
Jane, Stacy, & Scott  
Miller Fund ♦  
Janet L. Mills ♦  
Minneapolis Foundation  
Doug & Margaret Moore ♦  
Morgan Stanley  
George & Sandra Morris ♦  
Muller Family Foundation ♦  
Nasaw Family Foundation  
Betsey & Terry Nelson ♦  
Brenda & John Newcomb ♦  
North Ridge Foundation  
Edna V. O'Connor ♦  
Emilie & Doug Ogden  
Max & Kara O'Keefe-  
Poletto  
Diane L. Ongaro  
Diane E. Parish  
& Paul Gelburd ♦  
Kirk L. Pasquinelli, DDS  
& Deborah Sullivan ♦  
Eileen & Phil Perkins ♦  
Jane & Rod Phipps ♦  
Kristina & George Phipps ♦  
Mrs. G. Bland Platt  
Paul & Lisa Pozzi  
Bill & Carol Press ♦



# MALT DONORS July 1, 2011 – June 30, 2012, continued

Cynthia & Dewey Reid  
Katherine & Phil Reilly ♦  
Jeff & Lorri Reinders ♦  
The Reliance Fund ♦  
Arthur & Toni Rembe Rock ♦  
Cynthia Rigatti  
& Brian Ashe ♦  
Anne Riley ♦  
William & Jane Robbins ♦  
Dexter & Brenda Roberts ♦  
The Rock Foundation  
Doris & Kenneth Roe ♦♦  
Carla J. Roth  
& David G. Nasaw  
Krystin Rubin  
Carla Ruff ♦

Tim & Annette Ryan ♦  
David & Carol Sams  
Jeff & Trish Scales  
Betty & Jack Schafer ♦  
Max & Molly Schardt ♦  
Joyce & Jim Schnobrich  
B. D. Scott  
Frank & Lee Seidner ♦  
Michael & Alice Shiffman ♦  
Roane Sias  
& Clare Wheeler ♦  
Spencer & Stacey Sias ♦  
Richard & Jill Sideman ♦  
John Simpson & Christine  
Makuch-Simpson  
Jane & Thomas Singer ♦♦  
Kathleen Ann Skeels ♦  
Mr. & Mrs. Lee C. Smith  
Springcreek Foundation  
Steve Starkey  
& Olivia Erschen ♦  
Elizabeth & Martin Terplan ♦  
Franklin D. Thompson Trust  
Gabrielle Tierney  
& Eric S. Bindelglass



PHOTO: MICHAEL WOOLSEY

Henry O. Timnick  
Charitable Gift Fund ♦  
Marcello & Susan Todaro ♦  
Elaine Tope  
& Chuck McLaughlin  
Trail Creek Fund  
Lois & Melvin Tukman  
Christina & Ken Waldeck ♦  
David & Anne-Marie  
Walker ♦  
Dr. David & Kay Werdegart ♦  
David & Barbara Whitridge ♦  
James & Beth Wintersteen ♦  
Wise Family Fund ♦  
Anita & Rebecca Wright  
Blossom Young ♦  
Jody A. Zaitlin  
& Mark Nienberg  
John E. Zimmerman ♦

**PATRON**  
(\$500–\$999)  
Anonymous (15)  
Selma Abdo ♦

Christopher & Jane Adams ♦  
Kent & Terry Ainsworth  
Howard & Ann Allen ♦  
Janet W. Allen ♦  
Jane Anderson  
& Tess Ayers ♦  
Harold C. Appleton  
Suzanne Badenhop  
& Guy Lampard  
Anne Baele Kouns  
& John Kouns ♦  
Kristine Ball & Paul Solli  
Bank of America  
Matching Gifts Program  
Nancy & Donald Barbour ♦  
Anne Baxter ♦  
J.C. Belz & Linda Spence ♦♦  
Robert Berner  
& Barbara Garfien ♦♦  
Dave & Anne Bernstein ♦  
Annette Billingsley  
& Terry Bergmann ♦  
Gerald & Carol Block ♦  
Julie & Todd Boes  
Douglas & Julia Boszhardt ♦  
Barbara Boucke ♦  
Henry & Nancy Bourne ♦  
Matt & Lynn Brown ♦  
Stuart & Jean Brown ♦  
The Capital  
Group Companies  
Charitable Foundation  
Dave Carniglia  
& Claire Baker ♦  
Rachel & Loren Carpenter ♦  
Prudence Carter  
& Marianne Balin ♦  
Michael & Jeanie Casey ♦  
Sheila Cauldwell ♦  
Joseph & Susan Cerny ♦♦  
John & Barbara Chase ♦  
Eunice M. Childs ♦  
Malinda P. Chouinard ♦  
Shana & Rob Chrisman  
Ina Clark ♦  
Sheri & George Clyde ♦  
Samuel & Kathleen Cohen  
Janet & Alan Coleman ♦

Sheila E. Concannon &  
Michael D. Lagios, M.D. ♦  
Ed & Nancy Conner ♦  
Michael & Diana Cornwell  
Deborah Cowley  
Mr. & Mrs. William H.  
Crocker ♦  
Michael G. Cunningham  
Family Fund  
Bruce & Liz Daniels ♦  
Mrs. Robert P. Danielson ♦  
Susanna Davila ♦  
Laura Dawson  
Joan P. Dedo ♦  
Bonnie DeMaestri ♦  
Charis Denison & Scott  
Hummel  
Michael Deverell  
Earl & Micky Dolcini ♦  
Eric & Kathleen Doney ♦  
David & Suzanne Donlon ♦  
Doug Dossey & Kathrin  
Dellago  
Tim & Melissa Draper ♦  
Mary Ann & Malcolm  
Dunlap ♦♦  
Tedi Dunn  
& William Svabek ♦  
Barbara H. Dwyer ♦  
Ted Eckersdorff  
Suzanne Edwards  
Patricia Elvebak ♦  
Carol & David Essick ♦  
Stephanie Evans  
Virginia L. Fifield ♦  
Denise Filakosky & Richard  
Bergmann  
Roger & Catherine Fleck ♦  
Ned Forrest  
& Leslie Whitelaw ♦  
Dianne & Carlo Fowler ♦  
Beverlee A. French ♦  
The Gala Family  
Susan & John Galbraith ♦  
Arthur J. Gallagher  
Foundation  
Robert Julio Gallo  
Lisa Gansky ♦  
Kristen Garneau ♦

Andrew & Natalie  
Giacomini ♦  
Jane M. Gitschier  
Elisabeth G. Gleason ♦♦  
Marian R. Goepf  
Candice Gold & Ed Russell  
Debra Golden  
& Michael Star  
Kristin & Peter Gordon ♦  
Steve & Mary Gorski  
Doris W. Grau ♦  
HUG Fund  
Michelle Griffin  
& Tom Parker  
Sallie Griffith ♦  
David & Terry Griffiths ♦  
Allen Hallock ♦  
Marcia Harding  
Richard & Virginia Havel ♦  
Elliot & Judy Hayne ♦  
Burr Heneman  
& Janet Visick ♦♦  
Rebecca & Robert Henn ♦  
Angela Hilt  
& Blake Reinhardt  
Christopher  
& Deirdre Hockett  
Russell & Susan Holdstein  
Philanthropic Fund ♦  
James Howell  
& Mary St. John  
Bettina Hughes ♦  
Scott Hughes  
& Marilyn Krieger ♦  
Richard & Karen Hyde ♦  
Marnie & Whit Jackson  
Barbara & Jonathan  
Jacobs ♦  
Steve & Kristine Jaeger  
Ms. Lynne L. Heinrich  
& Mr. Dwight Jaffee ♦  
David W. Jones  
& Inta Vodopals ♦  
Mary Jane S. Jones  
Kane-Barrengos Foundation  
Jim & Linda Kasper ♦  
Robert & Barbara  
Kaufman ♦♦  
Bryan & Nancy Kemnitzner  
Ben & Kathy Kibbe

Thomas F. Koegel  
& Anne U. LaFollette ♦  
Robert & Mary Kroninger ♦  
Robert & Karen Kustel  
Mary Lafranchi ♦  
Rick & Debby Lafranchi  
Robert Lane & Tom Cantrell  
Lyn & Bryan Lawton  
Herbert M.  
& Naomi R. Leavitt  
Family Charitable Trust ♦  
Natalie G. Lewis ♦  
Stephen & Mimi Lewis ♦  
Garrett Loube  
& Marcia Rodgers  
Mrs. Shirley Loube ♦  
James Lowy  
& Wendy Coblentz ♦  
Edward & LeeAnn Lyman ♦  
John S. Lyons  
Misty MacCreedy  
& Melvyn Wright ♦  
Ten-Acre Farm ♦♦  
Susan MacLeod  
Keven & Philip Madvig ♦  
Katherine Maxwell  
David B. McConnell  
Scott McLeod  
Lisa-Susan  
& Jason McPhate ♦  
Barbara Meislin  
& The Purple Lady Fund ♦  
Joni Metolios  
Microsoft Giving Campaign  
John & Susan Monson ♦  
The Mooney Family  
Moore Dry Dock Foundation  
William Moseley ♦  
Alexander & Joohee  
Muromcew ♦  
Russell D. Nelson ♦  
Frank & Lois Noonan ♦  
Susann & Louis Nordrum  
Ellen & Peter Obstler ♦  
John Odell  
Walter & Elaine Olson  
Steve & Marge Paradis ♦  
Peirce Family Fund  
Martin A. Pflughoeft



*“The agricultural lands of West Marin give us so much — incredible beauty and serenity, an escape from the crush of city life, and truly amazing food and wine — and supporting MALT is the best way we know to give back and to protect West Marin for future generations.”*

~ Monique Schaulis and Matthew Werdegart  
San Francisco, MALT donors

# MALT DONORS July 1, 2011 – June 30, 2012, continued



*"When we prepared our will, MALT was one of the charitable beneficiaries we knew we had to include. We've been involved with MALT since hearing the founders give a talk in 1997, and we were immediately impressed with the clarity of vision and the importance of the mission described. Legacy giving is a way that we can help ensure that this great organization has a great future."*

~ Christina and Ken Waldeck, Mill Valley  
MALT Legacy donors and volunteers

Regina Phelps  
Rudolph & Barbara Picarelli ♦  
Loren & Lisa Poncia ♦  
William Prince ♦  
Helen Puerling ♦  
Ned & Ellin Purdom  
Marianne Ramer  
Sydney Reed  
Rich Respini & Eda Lucas ♦  
Walt & Ilene Riethmeier  
Ellie Rilla  
Jordan Rinker  
Walter Robb  
Laura Roche  
Drs. Laura Roebuck & William Meehan  
Phillip & Jane Rollins ♦  
Philip & Candace Rosenthal ♦  
Enid & Alan Rubin ♦  
Peter & Judith Sager ♦  
Anne Sands & Russell Faure-Brac ♦  
Subir & Mary Elizabeth Sanyal  
James & Nancy Saunders  
Cynthia Sawtell  
Michael & Susan Schwartz Fund ♦  
Maggie & Contee Seely ♦  
Judith Shaw ♦  
Timothy P. Sheehan ♦

Noel & Janetta Shumway  
Mary Louise Simon ♦  
Kathy Simons & Jeffrey Gustafik  
Eleanor Siperstein ♦  
Martin & Elizabeth Sleath ♦  
Richard & Jeanne Slinn  
Jerry & Marge Smith ♦  
Stephanie Smith  
John C. Speh, Jr. & Suzanne Speh ♦  
Samuel & Karen Spivack ♦  
Georgia A. Stapleton ♦  
Francoise Stone  
Marilyn & Arthur Strassburger ♦  
Lynn Giacomini Stray & Teddy Stray  
Joseph & Merle Suhayda  
John Sutter ♦  
Barbara Talbott & John Riley  
Paul & Marjorie Taylor  
Richard Taylor & Tracy Grubbs ♦  
Sandra Terzian-Feliz ♦  
Tom & Janice Tharsing ♦  
Mr. William Tichy ♦  
The Towle Family & Jean Ostaggi  
The US Charitable Gift Trust  
Frank & Judith Valone ♦

Mary Van Voorhees ♦  
Varada Charitable Fund ♦  
Varian Medical Systems, Inc  
Chip & Melanie Vetter  
Julia Violich ♦  
Ted & Betty Von Glahn ♦  
Wells Fargo Community Support Campaign  
Todd Werby  
Lisa Whitaker & Michael Casey ♦  
Tracy & Jewel Wilk ♦  
Christopher & Barbara Wilson  
Kelsey Wirth & Sam Myers  
Alice Witchel  
Minnie Wolf  
Bruce & Nancy Worthington  
Xpu Foundation  
Kristen Yawitz  
Peter & Nancy Young ♦  
Elizabeth Zarlengo & Gary Ireland ♦  
**SPONSOR**  
(\$250-\$499)  
Anonymous (18)  
David Adams  
Linda Aldrich ♦  
Julie Allecta ♦  
Diane & Clark Allen ♦

Gertrude & Robert Allen ♦  
Jane A. Allen ♦  
Ralph & Kathy Ardito ♦  
Ann Asiano  
Helen Bacon ♦  
Daniel K. Baker ♦  
Bill D. Barboni, D.V.M ♦  
John & Cynthia Barrows ♦  
Hathaway Barry ♦  
Brooke Battles ♦  
Al & Cherry Baumann ♦  
David & Lydia Bell ♦  
Susan & Ronald Berman ♦  
Constance Bernstein ♦  
Carole L. Bionda ♦  
Tom Birdsall & Rebecca Green Birdsall ♦  
Gunilla Bjork  
Jan & Franklin Blackford ♦  
Howard & Susan Blair ♦  
Ted Bliss  
Teresa A. Blok ♦  
Gordon & Ann Blumenfeld ♦  
Natasha Boissier  
Patricia Bonfilio & Barbara Lyon  
Nick & Joan Boodrookas  
Dix & Didi Boring ♦  
Nancie Bottmeyer  
Boyce Charitable Fund ♦  
Tom & Carol Branan  
Jim & Mary Brock  
Wendy Buchen ♦  
Stockton M. Buck  
Annie & Ken Bugher  
Christa Burgoyne ♦  
Frances M. Burnette ♦  
Pat Burns  
John & Anne Busterud  
Sheana & Lewis Butler ♦  
Elizabeth Byers & Mark Cavignero ♦  
Patricia & John Cahill ♦  
Barbara B. Carlitz ♦  
Joan M. Carroll ♦  
Barbara Champion ♦  
Jeffrey Chanin & Karen Lovdahl  
James J. Chapman & Madeleine Ballard  
Carey Chenoweth & Perry Heffelfinger ♦  
Channing Chrisman  
Judith Ciani ♦  
Merilou & Jack Clapper ♦  
Drs. James & Linda Clever ♦  
William & Alice Cline ♦  
Marie Collins  
Diane & Richard Conner ♦  
Tony & Mary Conrad  
Robyn & Anthony Contini ♦

Joan L. Cooke & Robert W. Lafore, Jr. ♦  
Wayne & Geri Cooper ♦  
Maureen Cornelia & Peter Sheremeta ♦  
Charles Crane & Wendy Breuer ♦  
Ciara Cox ♦  
Judith & Robert Creasy ♦  
Mr. Copley Crosby ♦  
Thomas W. Crowell & Patricia A. Pirrone ♦  
Timothy Culler  
David & Robyn Dabora ♦  
Mrs. Richard Dakin ♦  
Jon & Catherine d'Alessio ♦  
Jeff & Carole Dandridge  
Christopher & Kathryn Dann ♦  
Mark & Suzanne Darley ♦  
Chandler & Paula Dawson ♦  
Jim & Janine De Martini ♦  
Jennifer Degolia  
Peter & Arline Dehlinger  
Burk Delventhal & Monica Martin  
Nona Dennis ♦  
Marie Louise & Gunther Detert ♦  
Deutsche Bank Americas Foundation  
Noel Witter Dickey & Donald R. Dickey ♦  
Dickson Bros. Ranch ♦  
David & Kristine Donadio  
Melanie Donaghy  
Michael & Sarah Duncan ♦  
Timothy & Lael Duncan  
Hammond & Kristy East  
Jennifer & John Eastwood ♦  
Margareta Ekblad & Vojtech Licko ♦  
Margaret Ellis  
Patricia C. Ernsberger ♦  
Dr. Evan Evans III & Mrs. Joan Evans ♦  
Jane Evans ♦  
Susan Evans & James Hobart  
Mr. & Mrs. Coby Everdell  
Gerald & Leona Feickert ♦  
Theodosia Ferguson  
Andrew & Eileen Fisher ♦  
Rick Flaster & Alice Mead  
Neil & Ruth Foley ♦  
Lynne-Marie H. Frame & Richard Hoskins ♦  
John A. Franklin & Nora Contini ♦  
David Frey ♦  
Barbara Fuchs ♦  
John & Christine Furnas  
Mike & Sally Gale ♦  
Charles Gardiner ♦  
Patricia & Mark Goodman  
George A. Googins ♦

Richard A. Goozh  
Deborah Gouailhardou ♦  
Phyllis Gove & Steven Casad  
Laurence D. Graham & Susan Seymour ♦  
Joy Graustark & Larry Oesterich ♦  
Ralph & Judy Grossi ♦  
Jommer Gryler, M.D. ♦  
Diana Giacomini Hagan ♦  
Patricia Hale  
Douglas T. Hanks, M.D. ♦  
Betty Jo Hardison ♦  
Mark & Kimberley Harmon ♦  
Bill & Betty Hasler ♦  
Michael & Nancy Jo Heaton ♦  
Ross & Karen Heitkamp  
Bryan Hemming  
Susan & Philip Henry ♦  
Bruce & Joan Herriges  
Harry Hicks, Jr. & Elaine Hicks ♦  
Mark & Dale Hillard ♦  
Joanne Hively ♦  
Sarah & Richard Hoffman ♦  
Bob & Linda Holtzaple  
Mary B. Hooper ♦  
Bruce & Linda Hopper  
Drs. Sheila & Michael Humphreys ♦  
Bill & Lynda Hutton ♦  
IBM International Foundation Matching Gifts  
Dorothy Zanotti Ingels  
Eugene & Joan Jacks ♦  
Sharad Jain  
Richard A. Jennings  
Carolyn & Kurt Jensen  
Allan Day Jergesen & Rebecca J. Krebs  
Ervin & Denise Jindrich ♦  
Carolyn Johnson  
Harry & Mardie Johnson ♦  
Lorraine C. Joses ♦  
Christopher & Heidi Kane  
Helen Karrer ♦  
Thomas Kearney  
Jack & Kay Keohane  
Geoffrey & Sheila Keppel ♦  
Susanne Kimball  
Henry & Karen Kimsey-House ♦  
Steve & Jean Kinsey ♦  
Joan & Jim Kirsner ♦  
William & Marion Kleinecke ♦  
Abner P. Korn & C. Bethan Powell ♦  
Tina & Jeffrey Kroot ♦  
Andrea Langenberg, M.D. & Lyle Shlager, M.D.  
Joan & Art Latno ♦  
Leo & Josephine Lavio ♦  
Robert & Beatrice Laws ♦



# MALT DONORS July 1, 2011 – June 30, 2012, continued

Jonathan Leone ♦  
Mike Lipsey  
Sue & Stanley Loar ♦  
John Loots & Rebecca A. Wilson-Loots  
Stanley & Judith Lubman ♦  
Paul Lucheta ♦  
Alison Lufkin & James Faber  
Rosemary Luke  
Marvin & Linda Lundwall  
Elinor C. Mackinnon  
Sandy & Billie Magid ♦  
Charles & Rose Maher ♦  
Hildegard Manley ♦  
Lawrence Marcus ♦  
Steven & Gail Martin ♦  
Jeffrey Martin ♦  
Jody Martin ♦  
Sheila Martin ♦  
Peter Martinelli  
Peter Mason ♦  
Brian R. Matas, M.D.  
Marci McCormick & Arnon Hadar ♦  
Robert B. McCreddie, Esq. ♦  
James R. McCurdy, M.D. ♦  
Mary J. McCutcheon ♦  
Sheila McGrath  
Trigg & Bill McLeod ♦  
Deborah & Robert McNeil  
Wallace & Claire McOuat ♦  
Christine & Robert Miller ♦  
Edward & Sumaya Miner  
Alexander W. Mitchell ♦  
John & Elizabeth Mitchell ♦  
Eric Moeller ♦  
Julie & Jim Monson ♦  
Noelle Montgomery & Dan Janney ♦  
Dennis & Susan Moritz ♦  
The Morrill Family  
Dr. & Mrs. Francis Muller, Jr. ♦  
Mr. & Mrs. William P. Murray, Jr. ♦  
Katherine & Jeffrey Myers ♦  
Stephen Naventi  
Christie Nelson & Ron Moore ♦  
Adell K. Nguyen ♦  
Cheri Nielsen & Andrew Lie  
Warren & Marcia Nute ♦  
Elizabeth Ohannesson ♦  
Jack Oswald & Anneke Seley ♦  
Jodi Palmer  
Margaret Partlow ♦

Ed Payne & Elizabeth Fain  
Jean Pinto  
Kalvin & Janne Platt ♦  
Mark & Cindy Pomi  
Robert Portnoy & Gunilla Haegerstrom-Portnoy ♦  
Lisa & Allen Preger  
Jeannene Przyblyski & Eric Jaye  
Jennifer Ramsey ♦  
John & Stephanie Reimer ♦  
Nigel & Barbara Renton ♦

Caroline Seckinger & Gustave A. Carlson, Jr.  
Sandra Shepard & Herbert Wolfram ♦  
Joan Bopp Shor ♦  
Leonard & Donna Shustek ♦  
Kenneth Smith & Lucia Christopher  
Lawrence Smith & Grace Rogers ♦  
Dr. & Mrs. Lloyd H. Smith ♦  
Matthew Snyder

Stephen & Britt Thal ♦  
Ron & Alice Theisen ♦  
Jody & Dennis Thompson ♦  
Marsha G. Torkelson ♦  
Mr. & Mrs. Andrew Towell  
Bibit & Jason Traut ♦  
Rick Trautner & Tracy Flanagan ♦  
United Way Bay Area ♦  
Larry & Jan Vannucci ♦  
Helen Volhontseff & Michael Dortch ♦

**LEGACY GIVING CIRCLE**  
Supporters who have included MALT in their estate plans  
Anonymous (34)  
Deborah & Arthur Ablin  
John D. Abramson  
Dianne Admire & Vikki Garrod  
Linda Aldrich  
Peter & Janet Andersen

Deborah Coburn  
Sue Conley  
Claire Cummings  
Kerry S. Davis  
Peter J. Davis  
Joan P. Dedo  
Mrs. Eva Deleuze  
Burk Delventhal & Monica Martin  
Carole Dillon-Knutson  
George Dirkes  
Melanie Donaghy  
Suzanne Edwards  
Dennis L. Elder  
Thomas Engelsing, M.D.  
Margery Entwisle  
Patricia C. Ernsberger  
C. J. Eschelbach  
Evans Family Charitable Remainder Trust  
Phyllis Faber  
Sarah & Tallentyre Fletcher  
Barbara J. Fopp  
Spring Friedlander  
Dianne Fruin  
Penelope A. Gerbode  
Joe Gillach  
Kay Gillis  
Mark & Kristen Goldstein  
Phyllis Gove & Steven Casad  
Charles P. Gresham  
M. J. Groper  
Nancy Hanson  
Charles Hembree  
Bryan Hemming  
Joanne Hively  
Scott Hughes & Marilyn Krieger  
Drs. Sheila & Michael Humphreys  
Nancy & Steve Jackson  
Katharine H. Johnson  
Theodore Jones  
Cindy & Dick Jordan  
Terry Keenan  
Liza Keyes  
Jacqueline Kientz  
Richard Kirschman  
Felix Laks, M.D.  
Georgina Larsen  
Monique S. Lau  
Lisa Leduc  
Sarah Cameron Lerer & James Lerer  
Lillian Lessler



PHOTO: PAIGE GREEN

Mr. & Mrs. Denis T. Rice ♦  
Barbara & William Rich ♦  
Robert Riessen & Frances Prosser-Riessen ♦  
Diane & Jason Roberts ♦  
John Catts & Sheila Roebuck ♦  
Paul & Jacquelyn Ronan ♦  
Susan Rosenberg  
Tony & Julie Rossotti ♦  
Michael & Ann Rothschild ♦  
Dr. & Mrs. Richard Ruben  
Robert Ryker  
Celia Sack & Paula Harris ♦  
Edward & Michelle Sarti  
Jeffrey A. Schneider  
Shiva Schulz ♦  
Christine W. Scott ♦

Norman Solomon  
Tom & Nicki Spillane ♦  
Gary Spratling ♦  
Lynn & Michael Spurlock  
Donald Stang & Helen Wickes ♦  
Mary J. Stavish ♦  
Radha Stern ♦  
Gabrielle & William Stevens  
Matthew & Tami Stolte ♦  
Kandice Strako ♦  
Vivien Straus ♦  
George & Helene Strauss ♦  
Michael Stryker & Barbara Poetter ♦  
Pat & Larry Stump  
John & June Sullivan  
Natsu Ota Taylor

John & Cindy Wallbrink ♦  
Dorothy Walters ♦  
Richard A. Weisiger & Jane Martin ♦  
Matthew Werdegard & Monique Schaulis ♦  
Karen Whitaker ♦  
Mary M. Willis ♦  
Mason Willrich  
Robert Wilson  
David Winter & Veronica Painter ♦  
Jane Witter  
Doug & Dellie Woodring ♦  
Chip & Anne Wray ♦  
Michael & Katie Wright ♦  
Keith Yamamoto  
Zorensky Family Fund ♦  
Lew & Pat Zuelow ♦

Linda Anton  
Laura Armor  
Constance Bernstein  
Robert Bingham & Carol Kearns  
Donald & Renate Bixby  
JoAnn Burchfiel Brand  
Kathleen Brannigan  
Wendy Buchen  
Sharon Call  
Robert & Christine Cameron  
Lisa Capaladini, M.D.  
Mike & Jeanie Casey  
Jean Chambers  
Barbara Champion  
Cris Chater  
Eunice M. Childs

In preparing this report, we made every effort to ensure that it is accurate and complete. If there is an omission or error in spelling, please accept our apologies and notify the Development Department at 415.663.1158 ext. 312 or [development@malt.org](mailto:development@malt.org) so we can correct our records. This report lists all gifts of \$250 or more received between July 1, 2011 and June 30, 2012. Gifts made after that date will be published in next year's report.

# MALT DONORS *July 1, 2011 – June 30, 2012, continued*

Kate Levinson  
& Steve Costa  
Mrs. John G. Lewis  
Pat & Dick Locke  
Lawrence Marcus  
Claire McAuliffe  
Carrie & Chris Morgan  
Helen E. Moss  
Suzanne Murphy  
Karyn Nelson  
Mary Nicolini  
Maxine & Larry Nilsen  
Janet Noble

Mary & Don Olson  
Richard & Sandra Paillon  
Nicole Peelle  
Susan Pridmore  
Christine Ralls & Frank  
Tulleners  
Reichert Family Trust  
M. A. Reybear  
Ellie Rilla  
Frederica Rohlen  
David & Carol Sams  
Anne Sands  
Sonja Schmid

Joyce & Jim Schnobrich  
Shiva Schulz  
Gail Seneca  
& Harold Nathan  
Joan Shiels  
Winifred Slauson  
Jerry & Marge Smith  
Richard & Lillian Smith  
Noreen Spanski  
Jean Starkweather  
Kaylah Sterling  
Radha Stern  
Kimbel & Debra Stuart  
Natsu Ota Taylor  
Paul & Grace Terrell



PHOTO: MICHAEL WOOLSEY



*"In support of MALT's mission, we've made donations in memory of friends over the years, and in June we asked our family and friends who were so inclined to donate to MALT in honor of our 50th anniversary. We consider these donations to be a win/win, especially for future generations who will benefit from Marin's family farms and ranches."*

~ Diane and Ed Ryken, Novato  
MALT Tribute donors

Mary Terrill  
Stephen & Britt Thal  
Charles Thompson  
Steven Thorne  
Mr. William Tichy  
Henry O. Timnick  
Dick & Barbara Tracy  
Cathy Tucker  
Christina & Ken Waldeck  
Georgia Westdahl  
David & Barbara Whitridge  
Shannon Wilson  
& Janine Guillot  
Doug & Dellie Woodring  
Rebecca Wright

## PUBLIC GRANTS

County of Marin  
Department of Conservation  
California Farmland  
Conservancy Program  
USDA Natural Resource  
Conservation Service

## IN-KIND CONTRIBUTIONS (\$250 or more)

Tony Gilbert & Cooley LLP  
Richard H. Lawrence, Jr.

## GIFTS MADE IN MEMORY OF

Cecil Asman  
Roger D. Bouyea, Sr.  
Jane Brisbane  
Phillip K. Brown  
Scott Cauchois  
Charles Cress  
Dick Davis  
Bill Eastman  
Ralph Giacomini  
Patricia Jane  
Mooney Gillach  
Jim Harvey  
Everett & Fay Jensen  
Barbara C. Lachelt  
Gloria Lafranchi  
Will Lieb  
Haynes Lindley  
Sherman C. Little  
Mary Kay Lowe  
Leo McDonald  
Duncan C. McCormack, Jr.  
Tom Maurer  
Charm & Phil Meyer  
Lucille Dean Miller  
Shirley Mohr  
Cecil Nice

Jean M. Ostaggi  
Rebecca Paradis  
Robert M. Peckham, Jr.  
Russ Powell  
Edward Pozzi  
Carolyn Huber Quinn  
Miriam "Rebecca" Sanchez  
Gunter Schulz  
Jay Simon  
Bill & Ellen Straus  
Suerte & Chocolate  
Phyllis Telder  
Robert Telder  
Daphne Dibble  
Greene Wilkins

## GIFTS MADE IN HONOR OF

Mary Barnes  
Bob Berner  
Bob Bingham  
Antoni & Stefani Brandt  
Chanukah 2011  
George Dirkes  
Marijke Donat  
Andrea Eschen  
Nevill Eschen  
Phyllis Faber

Kaleb Friend & Alice Hunt  
Stanley F. Gillmar  
Graustark-Oesterich Family  
Katie Gundlach  
& Jeff Roberts  
Laura Haber  
Charles Hacskeylo  
The Haire Family  
Alice Heard  
Dana Hoey  
Lorraine & Victor Honig  
James Kaspers  
Kenneth McCann  
Lloyd Meadow  
Gail Morris  
Rev. Betty Pagett  
Jean Raeside  
Carly Ringer  
William & Sue Rogers  
David Roggenkamp  
Ed & Diane Ryken  
Heather Singerman  
& Jamie Westcott  
Lidscha Sodbinow  
Anne Taylor  
Joan Troppmann  
Christina & Ken Waldeck  
Elizabeth & Bart Watson

♦ Donors to MALT for 10–19 years ♦ Donors to MALT for 20 years or more ● Phyllis Faber Circle monthly giving program

## Thank you to our 2012 Ranches and Rolling Hills Landscape Art Show & Sale artists

Whitney Brooks Abbott  
Chris Adessa  
Krystal Allen  
Leslie Allen  
Martha Borge  
Christin Coy  
William B. Dewey  
Michael Drury  
Michael Enriquez  
Jon Francis  
Kristen Garneau  
Carol P. Griffin  
Karen Gruszka

Susan Hall  
Whitney B. Hansen  
Jeremy Harper  
Dana Hooper  
Tim Horn  
Ray Hunter  
Larry Iwerks  
Tom Killion  
Jeanette Le Grue  
Richard Lindenberg  
Manny Lopez  
Dan McCormick  
William Mitchell  
Zee Zee Mott

Davis Perkins  
Ane Carla Rovetta  
Rick Schloss  
Wendy Schwartz  
Gary D. Smith  
Skip Smith  
J. Thomas Soltesz  
Nancy Stein  
Arturo Tello  
Millicent Tomkins  
Ward Walkup  
Pat Wallis  
Thomas Wood



PHOTO: MICHAEL WOOLSEY



# BECOME A MALT MEMBER

Financial support from MALT's generous individuals, foundations and public agencies ensure that Marin County will remain as productive agriculture, open space and wildlife habitat, forever. MALT offers donors creative options to help further our important work.

To make a secure gift online, visit [www.malt.org/donate](http://www.malt.org/donate), or call 415.663.1158 to speak with someone in our Development Department.



PHOTO: DREW ALTIZER

**MEMBERSHIP:** Your membership contributions to our annual fund provide 80% of our annual operating budget.

**BEQUESTS & PLANNED GIFTS:** Bequests and memorial gifts help build a crucial endowment for MALT that allows us to be partners in stewardship with the landowners and effectively monitor the easements we hold.

**MONTHLY GIVING THROUGH THE PHYLLIS FABER CIRCLE:** Named in honor of MALT's co-founder, this option allows you to support MALT through monthly gifts charged to your credit card.

**GIFTS OF STOCK:** Receive a charitable deduction for the full, fair market value of your gift, along with an exemption from capital gains tax, on shares you have owned for at least one year (under current law).

**HONORARY OR MEMORIAL GIVING:** Celebrate the lives and achievements of special individuals by making gifts in their honor or memory.

**WORKPLACE GIVING:** Check with your employer about matching gifts or workplace giving through EarthShare.

## ANNUAL MEMBERSHIP BENEFIT LEVELS

	Supporter (\$40-\$99)	Sustainer (\$100-\$249)	Sponsor (\$250-\$499)	Patron (\$500-\$999)	Benefactor (\$1,000-\$4,999)	Steward (\$5,000-\$9,999)	Guardian (\$10,000-\$19,999)	Visionary (\$20,000+)
Support the permanent preservation and protection of Marin County farmland	X	X	X	X	X	X	X	X
Members-only discounted rate to Hikes, Tours & Talks events	X	X	X	X	X	X	X	X
Invitation to select, members-only events	X	X	X	X	X	X	X	X
Subscription to MALT's quarterly newsletters and annual Year in Review	X	X	X	X	X	X	X	X
Marin-Sonoma Artisan Cheese Trail Map	X	X	X	X	X	X	X	X
Invitation to 2013 Black Mountain hike		X	X	X	X	X	X	X
Donor listing in the Year in Review			X	X	X	X	X	X
Invitation to the annual "Past, Present & Future: A Conversation and Update with MALT's Executive Director"				X	X	X	X	X
Invitation to the annual Directors' Barbecue Luncheon on MALT-preserved farmland					X	X	X	X
Detailed notice of conservation easement closings						X	X	X
Customized private tour on MALT-protected farmland							X	X
Premier acknowledgment in Year in Review								X

## THIS YEAR

**3,458** DONORS GAVE TO MALT



**355** NEW DONORS CONTRIBUTED



**53%** HAVE GIVEN FOR 10+ YEARS



**1,139** ACRES OF NEW LAND PROTECTED

PHOTOS: (TOP) DREW ALTIZER, (CENTER, BOTTOM) MICHAEL WOOLSEY

## CORPORATE CIRCLE

*July 1, 2011 – June 30, 2012*

### JOIN MALT's CORPORATE CIRCLE AND HELP PROTECT LOCAL FARMLAND, FOREVER!

Demonstrate your organization's commitment to Marin's agricultural heritage, a thriving rural economy, access to fresh health food and good environmental stewardship of our farmlands. Our Corporate Circle Program offers exposure and expanded brand promotion for your company, as well as opportunities for team building and employee engagement. Many Bay Area businesses have played a significant role in ensuring that our farmland is preserved in perpetuity...won't you join them?

*For more information, please go to [www.malt.org/corporatecircle](http://www.malt.org/corporatecircle) or contact Noelle Moss or Michael Woolsey at 415.663.1158.*

#### CORPORATE STEWARD (\$5,000 or more)

Marin Country Mart  
United Markets  
Whole Foods Market

#### CORPORATE CONSERVER (\$2,500 – \$4,999)

Cowgirl Creamery  
edible Marin & Wine Country  
Pam Ferrari Custom Catering ♦  
Partisan Arts, Inc.  
Straus Family Creamery ♦  
Three Twins Ice Cream

#### BUSINESS BENEFACTOR (\$1,000 – \$2,499)

Autodesk, Inc. ♦  
California's Artisan Cheese Festival  
Earl's Organic Produce  
Good Earth Natural Foods ♦  
Marin Energy Authority  
Marin French Cheese Co. ♦  
Marin Natural Medical Clinic

Nicasio Valley Farms ♦  
Point Reyes Farmstead Cheese Company  
Point Reyes Vineyards

#### BUSINESS PATRON (\$250 – \$999)

Bank of Marin Community Fund ♦  
Cafe Stella  
Clover Stornetta Farms, Inc. ♦  
County Line Harvest  
E&J Gallo Winery  
Hendrickson Development, Inc.  
Into the Blue ♦♦  
Lagunitas Brewing Co.  
LSA Associates, Inc. ♦  
Marin Cyclists Club ♦  
Marks Family Creamery, LLC ♦  
Marin Garden Club ♦  
Mill Valley Market, Inc.  
Rustic Bakery  
Sausalito Women's Club ♦  
Veritable Vegetable Inc.  
Vin Antico  
Zuni Café

♦ Donors to MALT for 10–19 years ♦ Donors to MALT for 20 years or more  
♦ Phyllis Faber Circle monthly giving program



*"United Markets' livelihood depends on our customers' choices, and locally cultivated and produced products are at the top of their list. We know that supporting local ranches and producers is at the heart of this movement and value and love MALT for protecting what is precious to us all."*

~ Bill Daniels (owner) and Kelly Augustine (daughter), United Markets

PHOTO: MICHAEL WOOLSEY



## Statement of Financial Condition as of June 30, 2012

ASSETS	
Current assets—cash and cash equivalents	\$ 3,721,770
Current assets—other	269,527
Property, land and equipment, net of depreciation	1,386,413
Irrevocable planned gifts at present value	445,376
Unrestricted investments held for long term	1,015,781
Restricted endowment investments	4,418,353
Investments and pledges restricted for conservation projects	1,067,538
Other assets	5,246
<b>TOTAL ASSETS</b>	<b>\$12,330,004</b>

LIABILITIES and NET ASSETS	
LIABILITIES:	
Accounts payable and accrued expenses	\$ 131,702
<b>TOTAL LIABILITIES</b>	<b>\$ 131,702</b>
NET ASSETS:	
Unrestricted	\$ 6,256,810
Temporarily restricted	1,523,139
Permanently restricted	4,418,353
<b>TOTAL NET ASSETS</b>	<b>\$12,198,302</b>
<b>TOTAL LIABILITIES AND NET ASSETS</b>	<b>\$12,330,004</b>

## Summary of Activity and Changes in Net Assets

REVENUE and ADDITIONS TO NET ASSETS	
Memberships, contributions, grants and bequests	\$ 2,493,747
Government grants	1,320,000
Program revenue and other	149,995
<b>TOTAL REVENUE AND ADDITIONS TO NET ASSETS</b>	<b>\$ 3,963,742</b>

EXPENSES	
Purchase of conservation easements	2,894,173
Other program expenses	1,316,875
Fund raising	665,885
Management and support services	401,435
<b>TOTAL EXPENSES</b>	<b>\$ 5,278,368</b>
CHANGE IN NET ASSETS FROM OPERATING ACTIVITIES	
Investment Return	57,417
<b>CHANGE IN NET ASSETS</b>	<b>\$(1,257,209)</b>

### • Unrestricted net assets are broken down as follows:

Operating, including \$1,384,764 of building and facilities	\$ 1,513,127
Easement acquisition fund	3,650,749
Board designated endowment	1,092,934
<b>Total Unrestricted Net Assets</b>	<b>\$ 6,256,810</b>

♦ MALT purchased two conservation easements in the fiscal year, using \$1.5 million in funds raised in the prior fiscal year, which is the main reason for reporting a negative change in net assets.

## REVENUE BY CATEGORY

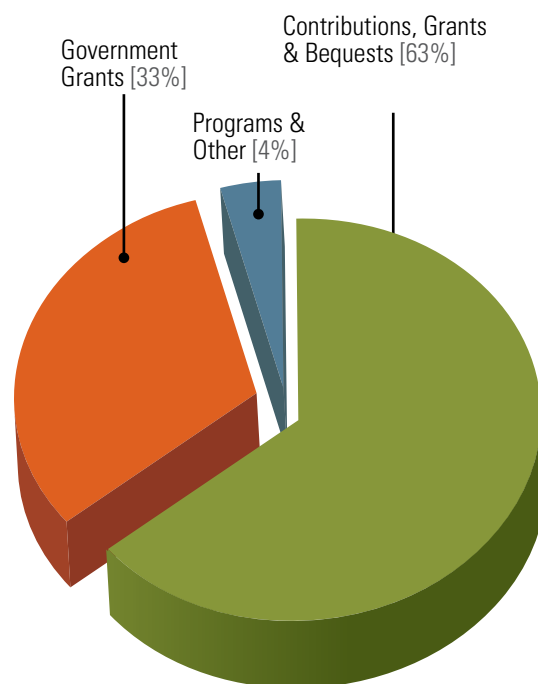

## EXPENSES BY CATEGORY

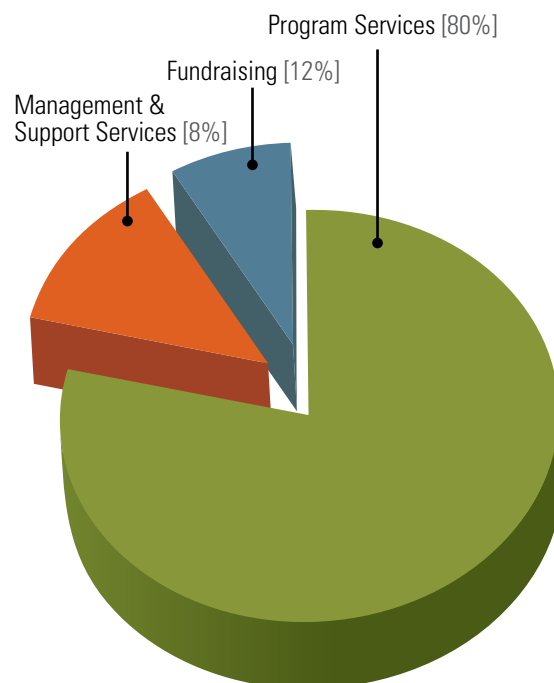

Post Office Box 809  
Point Reyes Station, CA 94956  
415.663.1158 • farmland@malt.org

RETURN SERVICE REQUESTED

Nonprofit Org.  
US Postage  
**PAID**  
Marin Agricultural  
Land Trust

## BOARD OF DIRECTORS

2011-2012

Sue Conley, Chair  
Artisan Cheesemaker  
Point Reyes Station

Rick Lafranchi, Vice-Chair  
Businessman, San Anselmo

Tony Gilbert, Secretary  
Lawyer, Marshall

Gail Seneca, Treasurer  
Writer, Inverness

Bob Bingham  
Investment Advisor, San Francisco

Phyllis Faber, Co-Founder  
Biologist, Mill Valley

Mike Gale  
Rancher, Chileno Valley

Joe Gillach  
Businessman, Tiburon

Dominic Grossi  
Dairyman, Novato

Chris Kelly  
Conservationist, Larkspur

Steve Kinsey  
Supervisor, 4th District

Peter Martinelli  
Vegetable Grower, Bolinas

Jim McIsaac  
Rancher, Novato

Julie Rossotti  
Farmer/Rancher, Petaluma

Neil Rudolph  
Retired Investment Advisor, Mill Valley

Lynn Giacomini Stray  
Farmstead Cheese Producer  
Point Reyes Station



*Left to right (standing):* Jim McIsaac, Joe Gillach, Ellie Riila, Sue Conley, Tony Gilbert, Neil Rudolph

*Left to right (sitting):* Rick Lafranchi, Gail Seneca, Phyllis Faber, Chris Kelly, Steve Kinsey



*Left to right (standing):* Deirdre Holbrook, Noelle Moss, Nicole Palkovsky, Patricia Hickey, Bob Berner, Lynn Figone, Stine Ball, Christine Harvey, Michael Woolsey, Rosie Wilson

*Left to right (sitting):* Denise Rocco-Zilber, Mia Pelletier, Stacey Witchel, Kelly Brown, Helen Ferlino

## MALT STAFF

Robert Berner  
Executive Director

Kristine Ball  
Director of Development

Kelly Brown  
Major Gifts Officer

Helen Ferlino  
Accounting Associate

Lynn Figone  
Administrative Assistant

Christine Harvey  
Database Manager

Patricia Hickey  
Stewardship Director

Deirdre Holbrook  
Director of Outreach  
& Communications

Noelle Moss  
Annual Giving Manager

Nicole Palkovsky  
Outreach Coordinator

Mia Pelletier  
Communications Associate

Denise Rocco-Zilber  
Events and Volunteer Manager

Jeff Stump  
Easement Program Director

Rosie Wilson  
Stewardship Associate

Stacey Witchel  
Director of Finance  
& Administration

Michael Woolsey  
Development Associate

Marin Agricultural Land Trust is a member-supported, nonprofit organization created in 1980 by a coalition of ranchers and environmentalists to permanently preserve Marin County farmland. Some of the Bay Area's most highly acclaimed dairy products and organic crops are produced on farmland protected by MALT agricultural conservation easements, which total nearly 45,000 acres on 69 family farms and ranches.

For information about Marin's working farms and ranches and the food they produce, visit [malt.org](http://malt.org).

Cover Art: *On Marsh Road* by Wendy Schwartz

*Year in Review* is published annually by Marin Agricultural Land Trust, a nonprofit & tax-exempt organization.

Editor: Deirdre Holbrook  
Design: Studio Aluminum, [studioal.com](http://studioal.com)  
Printed on recycled paper with soy inks.