



# ANNUAL REPORT

## 2012-2013

*It takes a community to save a farm.*



# DEAR MEMBERS AND FRIENDS



*MALT supporters* are critical to the stewardship of our local farmland, a precious and limited resource. Alongside family farmers, they serve as the guardians of this place and the many things it provides to our community—delicious food, clean water and fresh air, natural places for wildlife to thrive and people to enjoy. Together we are working to ensure these benefits will not disappear from Marin as they have from other major metropolitan areas across the country.

Here in Marin, something different is happening because of this dedicated community of supporters and farmers. Over the past year, together we saved two cattle and sheep ranches totaling 1,640 acres. In protecting these ranches together, we preserve majestic oak woodlands, dense evergreen forests and thriving grasslands. Together we protected the health of an entire watershed. Together we protected rare plants and animals, among others including the iconic golden eagle.

And together, we are preserving a way of life. In the next year, we plan to protect three more farms, including a family farm in Bolinas and a family ranch in Chilen Valley. The Martinelli family farm in Bolinas raises organic produce in harmony with nature. The rows of crops blend seamlessly into the wild surroundings, where the endangered coho salmon and the northern spotted owl make their home. Farther inland, the 627-acre Thatcher Ranch in Chilen Valley is

a missing piece in Marin's conservation puzzle. The property is adjacent to 5,000 acres of MALT-protected farmland. This ranch, along with a neighboring 606-acre parcel we are also working to protect, stands at the mercy of potential buyers. Wouldn't it be remarkable to complete this section of the puzzle?

For the past 33 years, our community has worked to ensure that every farming family that needs help preserving their farmland receives it. At this time we have many families coming to MALT for assistance. Your support will ensure that our farmland saving mission is successful and that no Marin farm is lost to development. Thank you,

Jamison Watts  
Executive Director

Rick Lafranchi  
Chair, MALT Board of Directors



# MALT PROTECTED FAMILY FARMS

*Ranches protected by MALT in 2012–2013*

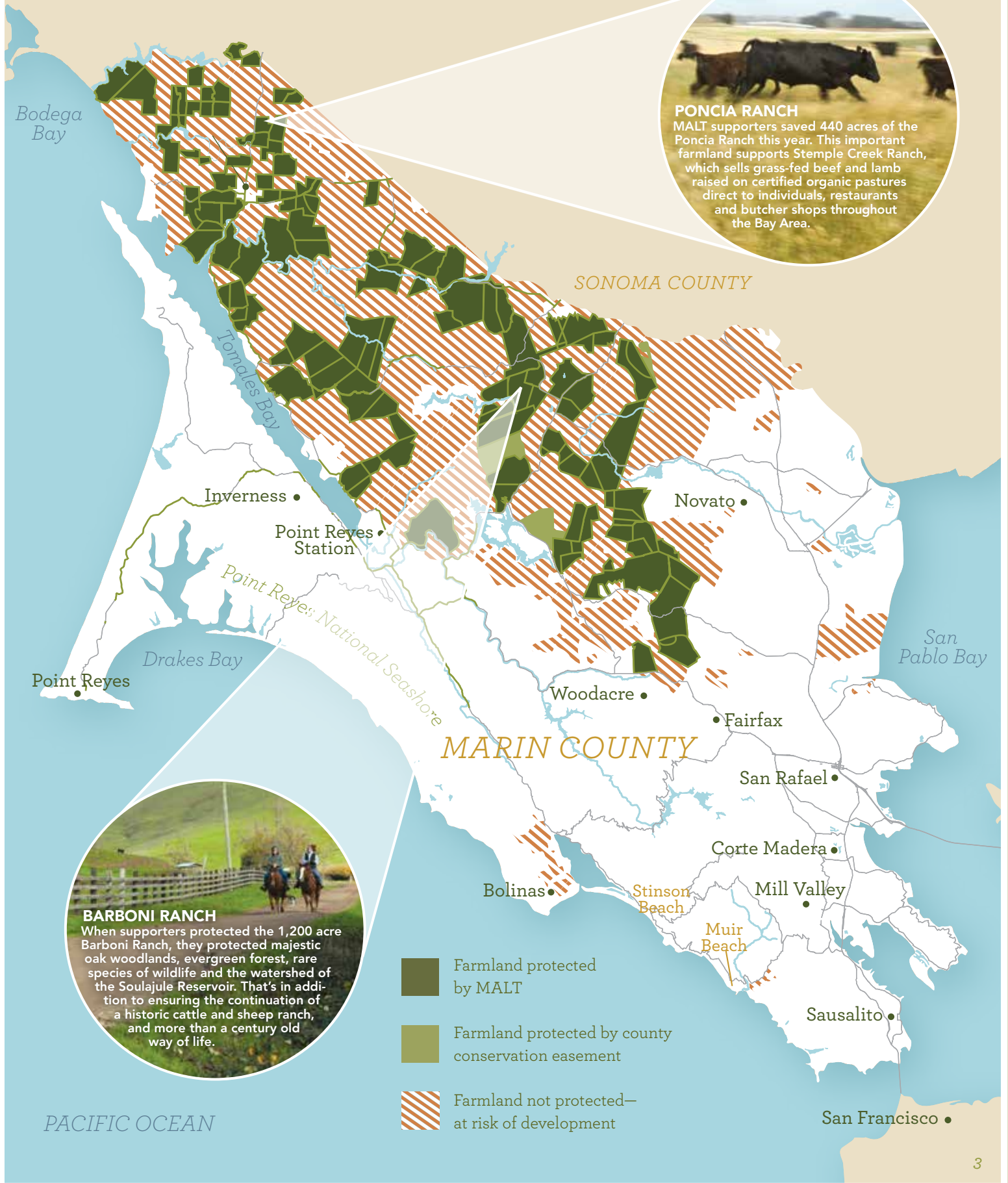



Paolo Vescia

## 2012–2013 FINANCIAL REPORT

*We are pleased to report* that 2012–2013 was a successful fiscal year. MALT acquired easements on 1,640 acres of farmland, monitored 68 existing easements, conducted three site evaluations for new projects and prepared three baseline reports for new easements. Also during the fiscal year, longtime Executive Director Bob Berner retired after 28 years of service. The MALT board successfully recruited and hired a new executive director, Jamison Watts, who joined the organization in January. Despite this change in senior management, unrestricted operating contributions grew to \$1.3 million. MALT also secured more than \$3.1 million in public agency funding.

**REVENUE:** Total revenue of \$6.4 million was up 64 percent from last year, primarily due to the receipt of public agency funds used for the acquisition of conservation easements during the year. More than \$2 million in revenue came from individuals and private foundations, including funds raised in connection with the successful Farmland Forever capital campaign to protect three local farms and to honor MALT's departing Executive Director.

**EXPENSE:** Total expense of \$7.5 million is up 50.7 percent from last year. During the fiscal year ended June 30, 2013, MALT's purchase of conservation easements cost a total of

\$5.2 million, versus \$2.9 million in the previous year. Much of this funding came from capital campaign contributions and public agency grants raised during the fiscal year. However, about \$1.5 million came from existing land acquisition assets raised in prior fiscal years. It should also be noted that MALT has no debt obligations, and has always been able to rely on current fundraising and existing assets to purchase conservation easements.

**CONCLUSION:** MALT ended the year with \$11.7 million in net assets, a decrease of \$0.5 million from last year. The main reason for this decline is that the conservation easements that were purchased this year used assets acquired in prior fiscal years.

In its 33rd year of operation, MALT continues to be a healthy, financially stable organization, thanks to its strong endowment and the support of its members, donors and public agency partners.

The amounts presented on the opposite page are derived from MALT's audited financial statements for the year ended June 30, 2013. Copies of the audited report are available upon request.

MALT Director of Finance and Administration Stacey Witchel and board member and Finance Committee Chair Bob Bingham. Photo: Paolo Vescia.



# STATEMENT OF FINANCIAL CONDITION *as of June 30, 2013*

## ASSETS

Current assets—cash and cash equivalents	\$ 3,149,917
Current assets—other	337,334
Property, land and equipment, net of depreciation	1,389,361
Other noncurrent assets	443,349
Unrestricted investments held for long term	1,701,232
Restricted endowment investments	4,968,353
Investments and pledges restricted for conservation projects	314,926

**TOTAL ASSETS** **\$12,304,472**

## LIABILITIES and NET ASSETS

### LIABILITIES:

Accounts payable and accrued expenses	\$ 628,208
---------------------------------------	------------

**TOTAL LIABILITIES** **\$ 628,208**

### NET ASSETS:

Unrestricted	\$ 5,070,660
Temporarily restricted	1,637,251
Permanently restricted	4,968,353

**TOTAL NET ASSETS** **\$11,676,264**

**TOTAL LIABILITIES AND NET ASSETS** **\$12,304,472**

## Summary of Activity and Changes in Net Assets

## REVENUE and ADDITIONS TO NET ASSETS

Contributions	\$ 2,064,354
Government grants	4,024,500
Program revenue and other	262,427

**TOTAL REVENUE AND ADDITIONS TO NET ASSETS** **\$ 6,351,281**

## EXPENSES

Purchase of conservation easements	\$ 5,245,304	
Other program expenses	<u>1,124,121</u>	\$ 6,369,425
Fundraising		766,073
Management and support services		361,655

**TOTAL EXPENSES** **\$ 7,497,153**

## CHANGE IN NET ASSETS FROM OPERATING ACTIVITIES

Investment return	651,521
-------------------	---------

**CHANGE IN NET ASSETS** **\$(494,351)**

## Unrestricted net assets are broken down as follows:

Operating, including \$1,389,286 of building and facilities	\$ 1,315,998
Easement acquisition fund	2,799,919
Board designated endowment	954,743

**Total Unrestricted Net Assets** **\$ 5,070,660**

## REVENUE BY CATEGORY

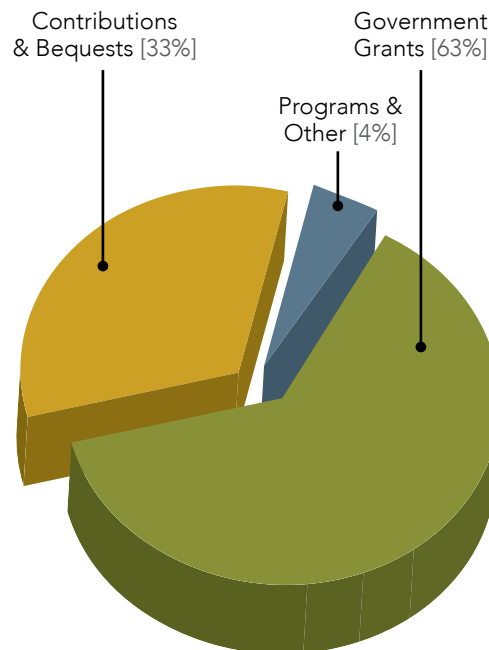

## EXPENSES BY CATEGORY

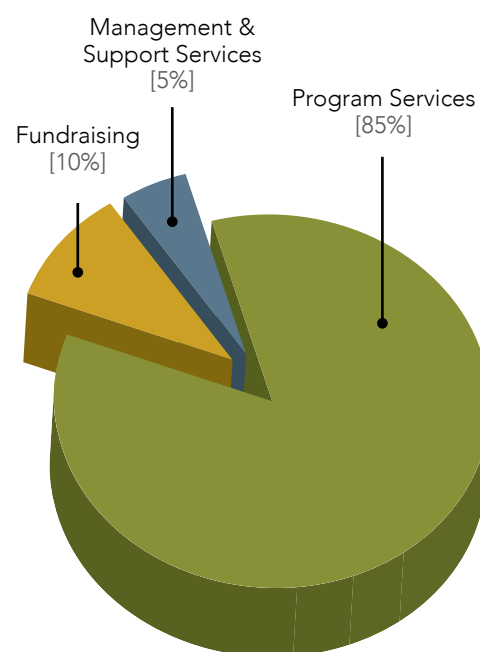



Rob Brodman

## THANK YOU, MALT SUPPORTERS



Rob Brodman

*It takes a community* to protect the land and carry on Marin's farming traditions. MALT's donors, volunteers, farmers and ranchers all play an essential role in ensuring that this great legacy continues. MALT's donors and public agency partners listed on the following pages provide funding that helps ensure that no farm is lost to development.

Volunteers and farmers play a unique role among supporters in helping MALT foster a connection between people and the land through MALT events. Last year, volunteers and farmers worked with MALT to host Hikes, Tours and Tastings that showcased local food, wine and art to build awareness of and support for the need to save local farmland. We are grateful to the individuals, organizations and businesses that participate in MALT's event program. Through it, they inspire our community's growing commitment to keeping farms in Marin's future. Thank you, MALT supporters, for making possible the saving of family farms.





Volunteer Emanuela Gay. Photo: Rob Brodman.

## MALT VOLUNTEERS

*Thank you to our dedicated MALT volunteers who help with our Hikes, Tours and Tastings program, special events, office work and much more:*

Paula Alsterlind	Kamala Friedman	Lisbeth Koelker	Lynn A. Ross
Richard Beckman	Susan Galbraith	Christine Kuhen	Joanne Saunders
Jody Berman	Emanuela Gay	Joan Lamphier	Cynthia Sawtell
Jane Blackford	Marilyn Geary	Jane Lyon	Dennis Scully
Linda L. Blackwood	Adi Girroir	Christine Malone	Donna Shoemaker
Ann Brenner	Carol Golden	Bonnie Berg	Rebecca R. Simon
Pat Burns	Sherry Green	MacLaird	Laine Sprague
Nancy L. Chaffin	Carol Haggerty	Janet McGarry	Mary Jean Stavish
Bob Davisson	Jan Heglund	Richard Moore	Bob Steinberg
Gloria DeMaria	Linda Herman	Dwight Morejohn	Gail Truman
Susan M. Dollberg	Erika Hoytt	Kate Morejohn	Alice Wallace
Margery Entwisle	Marguerite	Joanne Prieuz	Carol Wallace
Sue Evans	Illingworth	Allison Puglisi	Elizabeth A. Wright
Paula Frankel	Muniera Kadrie	June Purpura	Deborah Zierten
	Elena Khan	Diane Rehn	

## FARMS AND RANCHES

*Thank you to the farmers and ranchers who have hosted MALT events on their land:*

Black Mountain Ranch, Margaret Nobmann, Mike Giammona & David Osborn	Leiss Ranch, Nancy Chaffin & Betty Nunes	Point Reyes Farmstead Cheese Company, Lynn Stray & Jill Basch	Straus Family Dairy & Creamery, Albert, Jeanne & Vivien Straus
Cow Track Ranch, Liz Daniels	Marin Carbon Farm, Peggy Rathmann & John Wick	Pozzi Ranch, Joe Pozzi & Amy Chesnut	Thornton Ranch, Gary & Marissa Thornton
County Line Harvest, David Retsky	Moore Ranch, Jim & Margaret Moore & Rich Gallagher	Red Hill Ranch, Kitty & Doug Dolcini	Toluma Farms, Tamara Hicks & David Jablons
Escalle Winery, Mary Tiscornia	Nicasio Valley Cheese Co., Rick, Randy & Scott Lafranchi	Spaletta Ranch, Jim Spaletta	
Fresh Run Farms, Peter Martinelli	Nicasio Valley Farms & Lafranchi Dairy, Randy Lafranchi & Lynette Pareglio	Stemple Creek Ranch & Ponica Ranch, Loren, Lisa, Cathie & Al Poncia	



Rancher Joe Pozzi. Photo: Deb Wilson.

## ORGANIZATIONS, CHEFS AND WINEMAKERS

*Thank you to the speakers, chefs, winemakers, producers and others who contributed their time, knowledge and skill to our outreach programs:*

Nick Balla & Courtney Burns, Bar Tartine	Shari de Joseph, Eliza Fisher & Jill Lee	Marin Winegrowers Association:	Skywalker Ranch Vineyards,
Ken Cook, Environmental Working Group	Heidrun Meadery	Bailiwick Wines,	Stubbs Vineyard,
Brian Cooley, CNET	Claire Herminjard & Stephen Goldmann,	Brookside Cellars,	Vision Cellars,
Devils Gulch Ranch, Mark Pasternak & Myriam Kaplan-Pasternak, DVM	Stephen Goldmann, Mindful Meats	Burning Bench Cellars, Couloir Wines, Deloach Vineyards,	Willowbrook Cellars
Sharon & Steve Doughty, Point Reyes Vineyards & Winery	Sarah Hodge, Chef Sean Baker, Chef & Owner of Gather Restaurant	Dutton-Goldfield, Easkoot, Kendric Vineyards,	McEvoy Olive Ranch,
	Hungry Owl Project	Pacheco Ranch Winery, Pey-Marin Vineyards, Point Reyes Vineyards, Sean Thackrey,	Nan McEvoy
	Doreen Smith, Botanist		Julie Rossotti, Rossotti Ranch
			Michael Zilber, Cowgirl Creamery



Chef Sarah Hodge. Photo: Rob Broadman

# MALT DONORS *July 1, 2012 – June 30, 2013*

## VISIONARY (\$20,000 OR MORE)

Anonymous (7)  
11th Hour Project  
Bingham Kearns Charitable Fund \*  
Bingham, Osborne, & Scarborough Foundation  
Marilyn Burns Fund \*  
Margaret A. Cargill Foundation  
Dick & Pat Daly \*  
Department of Conservation California Farmland Conservancy Program  
East Bay Community Foundation  
Stephanie Evans  
Mrs. Katharine H. Johnson \*\*  
Leaves of Grass Fund  
N. Colin Lind & Anne M. Lind \*  
Marin Community Foundation  
Marin County Board of Supervisors  
Mrs. Nan Tucker McEvoy \*\*  
Bonnie Mitsui & The Meshewa Farm Foundation \*\*  
Northern Trust Charitable Giving Program  
John S. Osterweis & Barbara Ravizza \*  
The Pike Survivor's Trust \*  
Neil Rudolph & Susan Cluff  
San Francisco Foundation  
Schrader-Robertson Family Fund \*\*  
Schwab Charitable Fund  
Jeffrey Sellon \*  
John A. Sellon Charitable Residual Trust  
Gail Seneca & Harold Nathan \*  
Peggy Skornia \*  
State Coastal Conservancy  
USDA Natural Resource Conservation Service  
Vanguard Charitable Endowment Program  
Henry & Barbara White

Wildlife Conservation Board  
Shannon Wilson & Janine Guillot

## GUARDIAN (\$10,000–\$19,999)

Anonymous (4)  
Robert Blitzer & Xenny \*  
Brewster West Foundation

The Mendelson Family Fund \*  
The Annette Nibley Fund \*  
Ben Polk & Erin Kinikin  
Jean Starkweather \*\*  
Jerry J. Wilson Memorial Foundation  
Anthony Wright  
Helene Wright

Arthur K. Dunlop & Norma M. Dunlop Family Trust  
EarthShare of California  
Gaia Fund \*  
Penelope A. Gerbode  
Joe Gillach \*  
Charles P. Gresham \*  
Jon & Linda Gruber \*\*  
Ginnie & Peter Haas, Jr. Fund \*

The Schauble Family Foundation  
Harvey L. Sorensen & Maud C. Sorensen Foundation  
Kimbel J. & Debra J. Stuart Fund \*  
sunshine polka-dot foundation  
Andrew Thompson & Rebecca Spring \*  
Janet Traub \*\*



*"It has been a true thrill and pure joy to watch MALT's astounding achievements in precious land preservation and the subsequent support of the craft of farming. It is an honor...and incredibly rewarding...to support MALT via its Legacy Circle program."*

~ Rebecca Wright

## BENEFACTOR (\$1,000–\$4,999)

Anonymous (18)  
Christopher & Jane Adams \*\*  
Advent Employee Matching Gifts Fund  
Janet W. Allen \*  
Barbara Andersen \*  
Thomas R. Anderson \*\*  
Robert & Dianne Arrigoni \*  
Ayco Charitable Foundation  
Mary Bachman & William Downing Fund \*  
Kristine Ball & Paul Solli  
Bank of America Matching Gifts Program  
Nancy & Donald Barbour \*\*  
Christopher & Catherine Barnes \*  
Mr. & Mrs. Thomas Baruch  
Battle Family Foundation \*  
David & Lydia Bell \*  
Albert & Pamela Bendich Charitable Trust \*  
Bessemer Trust  
Bishop Pine Fund \*\*  
Donald & Renate Bixby \*  
BlackRock Matching Gift Program  
Linda L. Blackwood \*  
Bill & Patty Blanton Fund  
The Paul H. Klingenstein & Kathleen R. Bole Family Fund  
Barbara Boucke \*  
Ann & Paul Brenner \*  
Brickyard Berridge Fund  
Stuart & Jean Brown \*\*  
Wendy Buchen \*\*  
Priscilla & Michael Bull \*\*

## STEWARD (\$5,000–\$9,999)

John E. & Helen K. Cahill Fund \*\*  
Crawford & Jess Cooley \*  
Nathan Cummings Foundation  
The Endurance Fund  
Fidelity Charitable Gift Fund  
Richard Gale \*  
Gilbert-Wroten Fund \*  
Melinda Griffith & Aenor Sawyer \*  
Hartford Foundation for Public Giving  
Hilltop Foundation \*  
JEC Foundation

Anonymous (4)  
Deborah & Arthur Ablin Family Fund \*\*  
Tom & Julie Atwood \*  
Bently Foundation  
The Caldwell-Fisher Charitable Foundation \*  
Center for Volunteer & Nonprofit Leadership  
Common Counsel Foundation  
Sue Conley & Nan Haynes \*\*  
Cox Family Fund  
David & Vicki Cox \*

Lorraine & Victor Honig \*\*  
Jewish Community Federation Endowment Fund  
Little Flower Fund  
Janet Noble & Brian Aldrich  
Ronald Noland  
Rebecca Patton & Tom Goodrich  
Gee Gee Bland Platt  
Jennifer Raiser & Donald Bacon  
The Reliance Fund \*\*  
Cleaves & Mae Rhea Foundation  
Betty & Jack Schafer \*



# MALT DONORS *July 1, 2012 – June 30, 2013*

Kathleen J. Burke & Ralph Davis \*  
 Gerald K. Cahill & Kathleen S. King Fund \*\*  
 Jan & Ray Capper \*  
 Joseph & Susan Cerny \*\*  
 John & Barbara Chase \*\*  
 Mark Chavez & Mary Washburn \*  
 Polly & Randy Cherner \*\*  
 Chevron Texaco Matching Gift Program  
 Eunice M. Childs \*  
 Yvon Chouinard \*  
 Shana & Rob Chrisman  
 Sally & Leif Christian  
 Merilou & Jack Clapper \*  
 The Cocciolo Family  
 Teta & George Collins  
 Kim Cooper  
 Mary A. Crocker Trust  
 Ben Cushman & George Tuttle Fund of Community Foundation Sonoma  
 George W. Davis Fund \*\*  
 Laurie E. Davis \*  
 Thomas Davis & Marden Plant \*  
 Laura Dawson  
 Allison & Michael Delman  
 Hadley & Ethan Dettmer  
 Carol Dimeling, M.D. & Timothy Gee, M.D. \*  
 George Dirkes & Gail Stern \*\*  
 Doug Dossey & Kathrin Dellago  
 Drexler Estate Fund \*\*  
 John F. Eisberg & Susan Kline Fund of the Minneapolis Fdn \*  
 David & Erin Elliott  
 Robert & Gilda Elliott \*\*  
 Kate Elliott-Gruen & Dale Gruen  
 C. J. Eschelbach \*\*  
 Faber Family Fund \*\*  
 Fidelity Investments Charitable Gift Fund  
 Marianne & Albert Figen Foundation \*\*  
 Angelo P. Figone  
 Linda Jo Fitz \*  
 Roger & Catherine Fleck \*\*  
 Anne & Mason Flemming \*

Dianne & Carlo Fowler \*\*  
 Freedman Boylan Family Foundation \*  
 Beverlee A. French \*  
 Joel & Brenda Fugazzotto \*  
 Jim & Maggie Gault \*\*  
 Paul Gelburd & Diane E. Parish \*  
 Bob Giacomini \*\*  
 Susan & Dennis Gilardi

David Jablons & Tamara Hicks  
 Barbara & Jonathan Jacobs \*  
 Alan & Jean Kay \*\*  
 Michael & Rosalind Keiser  
 Christopher & Karla Kelly \*\*  
 Nancy H. & James Kelso Fund \*\*

Jonathan Leone  
 Mark & Sandy Levine \*\*  
 Wil Levine  
 Stephen & Mimi Lewis \*\*  
 Kfir & Erin Lindheim  
 Sarah Loughran  
 Kathy & Rick Lowrey \*\*  
 Diane & Leslie Lynch \*  
 Misty MacCready & Melvyn Wright \*

Muller Family Foundation \*\*  
 Betsey & Terry Nelson \*  
 Brenda & John Newcomb \*\*  
 Edna V. O'Connor \*\*  
 Diane L. Ongaro  
 Marge & Steve Paradis \*\*  
 Kirk L. Pasquinelli, DDS & Deborah Sullivan \*  
 Peirce Family Fund  
 Eileen & Phil Perkins \*  
 Martin A. Pflughoeft  
 Jane & Rod Phibbs \*\*  
 Kristina & George Phipps \*  
 Max & Kara Poletto  
 Paul & Lisa Pozzi  
 Bill & Carol Press \*  
 Katherine & Phil Reilly \*\*  
 Toni Rembe \*  
 Cynthia Rigatti & Brian Ashe \*  
 Pascal & Virginie Rigo  
 Anne Riley \*  
 William & Jane Robbins \*  
 Dexter & Brenda Roberts \*  
 The Rock Foundation  
 Doris & Kenneth Roe \*\*  
 Laura Roebuck, M.D. & William Meehan, M.D.  
 Krystin Rubin  
 Carla Ruff \*  
 Tim & Annette Ryan \*  
 Peter & Judith Sager \*  
 David & Carol Sams  
 Legge Trust Fund \*  
 Mary Schardt \*\*  
 Frank & Lee Seidner \*\*  
 Spencer & Stacey Sias Fund  
 Sideman Family Fund \*\*  
 John Simpson & Christine Makuch-Simpson  
 Thomas & Jane Singer \*  
 Eleanor Siperstein \*\*  
 Carole Sirulnick  
 Kathleen Ann Skeels \*  
 Martin & Elizabeth Sleath \*  
 Kenneth L. Smith \*\*  
 Mr. & Mrs. Lee C. Smith  
 Stephanie Smith  
 Steve Starkey & Olivia Erschen \*\*



## LEAVE A LEGACY of local farmland

*When you include a gift to MALT in your estate plans, you join a community of visionary conservationists committed to protecting Marin's historic landscape, local food and environment. Learn how you can support our farmland forever mission through your:*

- Will • Retirement plan • Living trust • Life insurance policy
- Gift of home or farm

To choose the best gift for you, contact Director of Development Kristine Ball at 415.663.1158 ext. 318 or at [kball@malt.org](mailto:kball@malt.org).

*To learn more, go to [www.malt.org/legacy](http://www.malt.org/legacy).*

Jane M. Gitschier  
 Debra Golden & Michael Star  
 Chuck & Leslie Gompertz \*  
 Lynn Gordon & David E. Simon Fund  
 Sallie Griffith \*\*  
 The Griffiths Family Charitable Fund \*\*  
 Maureen Groper \*\*  
 Francine Halberg & Terry Kessler \*\*  
 Elliot & Judy Hayne \*  
 Ms. Lynne L. Heinrich & Dr. Dwight Jaffee \*  
 Jennine Heller  
 Lisa Honig \*

Bryan & Nancy Kemnitzer  
 Wayne T. Kennedy & Lorelei F. Rockwell Family Foundation \*  
 Drs. Douglas & Carol Kerr \*\*  
 Sue Fisher King  
 Nancy L. Kittle \*\*  
 Robert & Karen Kustel  
 Rick & Debby LaFranchi  
 Robert Lane & Tom Cantrell  
 Andrea Langenberg, M.D. & Lyle Shlager, M.D.  
 Leathers Family Foundation

Catherine & Richard MacDonald \*  
 Susan MacLeod  
 Christine Malone  
 Allan & Eleanor Martini \*\*  
 David B. McConnell  
 Joni Metolius  
 Angele Khachadour Fund \*  
 Jane, Stacy, & Scott Miller Fund \*  
 Minneapolis Foundation  
 Morgan Stanley  
 Linda Mornell \*  
 George & Sandra Morris \*\*

# MALT DONORS *July 1, 2012 – June 30, 2013*

Stephen Stublarec &  
Debra Belaga Family  
Fund \*\*

Szekely Family  
Foundation

Elizabeth & Martin  
Terplan \*\*

Joyce Thurmer \*

Mr. William D. Tichy

Henry O. Timnick

Charitable Gift Fund \*

Elaine Tope & Chuck

Beth & James  
Wintersteen \*\*

Wise Family Fund \*\*

Blossom Young \*\*

Jaz Zaitlin & Mark  
Nienberg

**PATRON**  
**(\$500–\$999)**

Anonymous (12)

Terry & Kent Ainsworth

Ted Bliss

Gerald & Carol Block

Blythedale Rebekah  
Lodge #305

Douglas & Julia  
Boszhardt \*

Henry & Nancy Bourne \*

California Community  
Foundation

Betty Anne & Bill Carlin

Dave Carniglia & Claire  
Baker \*

Community Foundation  
Sonoma County

Nancy & Ed Conner \*

John & Barbara Crary

Mr. & Mrs. William H.  
Crocker \*

Thomas W. Crowell &  
Patricia A. Pirrone \*

Timothy Culler & Ellen  
Birmingham

Michael G. Cunningham  
Family Fund

April Eya

Virginia L. Fifield \*

Denise Filakosky &  
Richard Bergmann

Dan & Susan Fix \*

Ned Forrest & Leslie  
Whitelaw \*

David Frey \*

The Gala Family

Dr. Al Garren \*

Len Garrison



## BECOME A REGULAR MALT SUPPORTER.

*It's the best way to protect Marin farmland.*

The Phyllis Faber Circle is our monthly giving program, inspired by the vision and achievements of our co-founder. Monthly gifts bring predictable funding that allows us to plan our work. Your small monthly contribution can play a major role in protecting local farms and ranches.

- Membership starts from as little as \$5/month.
- Your credit card is billed automatically each month. Cancel any time.
- You save MALT time, paper and postage, so your gift has more impact on the places you love.

Join us today at [www.malt.org/monthly-giving](http://www.malt.org/monthly-giving) or contact Development Associate Michael Woolsey at [mwoolsey@malt.org](mailto:mwoolsey@malt.org) or 415.663.1158 ext. 306.

McLaughlin

Trail Creek Fund

Lois & Melvin Tukman

UBS Americas PAC  
Charity

Robert Uhlaner & Amy  
Larson \*

United Way Bay Area

Margaret M. Valentine \*

Varada Charitable Fund \*

Christina & Ken  
Waldeck \*

Walsh Charitable Fund \*

Debra L. Wetherby

Searle Whitney \*

Amy & Kirby Wilcox

Edward & Lisa Williams \*

Jane Anderson & Tess  
Ayers \*

Terry L. Atkinson

Suzanne Badenhop &  
Guy Lampard

Anne Baele & John  
Kouns \*\*

Alvin Baum & Robert  
Holgate \*\*

Anne Baxter \*

Kate Baxter & Stan  
Gillmar \*\*

J.C. Belz & Linda  
Spence \*

Robert Berner & Barbara  
Garfien \*\*

Annette Billingsley &  
Terry Bergmann \*

Michael & Jeanie  
Casey \*\*

Peter & Rosemary Casey

Sheila Cauldwell \*\*

Veronica & Richard  
Charvat

Nancy Chirinos

Malinda P. Chouinard \*

Judith Ciani \*\*

Ina Clark

Drs. James & Linda  
Clever \*\*

George & Sheri Clyde \*

Joel A. Cohen \*

Janet & Alan Coleman

Susan Coleman \*\*

Bruce & Liz Daniels \*\*

Bonnie DeMaestri

Charis Denison & Scott  
Hummel

Derby-Salkin Family  
Fund \*

David Devine

Jeananne Doar \*\*

Peter & Marijke Donat \*\*

Mary Ann & Malcolm  
Dunlap \*

DWA 1998 Family Trust

Barbara H. Dwyer \*

Suzanne Edwards

Patricia Elvebak \*

Carol & David Essick \*\*

Andrew & Natalie  
Giacomini \*

Patricia & Richard Gibbs \*

Elisabeth G. Gleason \*\*

Google

Christine Gordon

Kristin & Peter Gordon \*

Steve & Mary Gorski

David & Terry Griffiths \*

Sherman Gromme

Ralph & Judy Grossi \*\*

Mr. Allen R. Hallock \*

Marcia Harding

Betty Jo Hardison \*

Mark & Kimberley  
Harmon \*



# MALT DONORS *July 1, 2012 – June 30, 2013*

Drs. Margaret & Kevin Harrington \*  
 Melissa & Shepard Harris  
 Paula Harris & Celia Sack  
 Richard & Virginia Havel \*\*  
 Burr Heneman & Janet Visick \*\*  
 Leavitt Family Charitable Trust \*  
 Dale & Mark Hillard \*  
 Joanne Hively \*\*  
 Christopher & Deirdre Hockett  
 Sandra & Frederick Holbrook \*  
 Russell & Susan Holdstein Philanthropic Fund \*  
 Bettina Hughes \*\*  
 Scott Hughes & Marilyn Krieger-Hughes \*  
 Richard & Karen Hyde \*  
 David W. Jones & Inta Vodopals \*  
 Mary Jane S. Jones  
 Robert & Barbara Kaufman \*\*  
 Mary & Robert Kelly \*\*  
 Catherine Kennedy, M.D. & Dan Grossman \*\*  
 Margaret Keon \*  
 Elena & Imran Khan  
 Patricia Kiely  
 Susanne Kimball  
 Steve & Jean Kinsey \*  
 Joan & Jim Kirsner \*  
 Mr. & Mrs. Sylvan H. Kline, Jr. \*\*  
 Ned & Laura Klingelhofer  
 Thomas F. Koegel & Anne U. Lafollette \*  
 Robert & Mary Kroninger \*\*  
 Michael D. Lagios, M.D. & Sheila E. Concannon \*\*  
 Megan & Chuck Landeck-Hoopes  
 Marsha & Michael Lasky \*\*  
 Lyn & Bryan Lawton  
 Garrett Loube & Marcia Rodgers  
 Karen Lovdahl & Jeffrey Chanin  
 Jeffery & Lori Lowenthal  
 James M. Lowry  
 Paul Lucheta \*

Robert & Fadya Lurie  
 Keven & Philip Madvig \*\*  
 Hildegard Manley \*\*  
 Katherine Maxwell  
 Bill & Trigg McLeod \*  
 Scott McLeod  
 Lisa-Susan & Jason McPhate  
 Robert Meave  
 Barbara Meislin & The Purple Lady Fund \*\*

Kshemendra & Nina Paul \*  
 Ed Payne & Elizabeth Fain  
 Regina Phelps  
 Rudolph & Barbara Picarelli \*\*  
 William Prince \*\*  
 Jeannene Przyblyski & Eric Jaye  
 Helen Puerling \*  
 Ned & Ellin Purdom

Enid & Alan Rubin \*  
 Anne Sands & Russell Faure-Brac \*\*  
 Subir & Mary Elizabeth Sanyal  
 Edward & Michelle Sarti  
 James & Nancy Saunders  
 Sonja & Sean Saylor  
 Jeff & Trish Scales  
 Michael & Susan Schwartz Fund \*\*

Timothy & Pamela Sowerby \*  
 John C. Speh, Jr. & Suzanne Speh \*  
 Lynn & Michael Spurlock  
 Mary St. John & James Howell  
 Nancy Steele  
 Matt & Tami Stolte \*  
 Francoise Stone  
 Matthew & Polly Stone  
 David & Mika Strassman \*  
 Lynn Giacomini Stray & Teddy Stray  
 John & June Sullivan  
 John Sutter \*\*  
 Marjorie & Paul Taylor  
 Katherine & Dan Teree  
 Sandra Terzian-Feliz \*  
 Tom & Janice Tharsing \*\*  
 Gabrielle Tierney & Eric S. Bindelglass  
 The Towle Family & Jean Ostaggi  
 The US Charitable Gift Trust  
 Mary Van Voorhees \*\*  
 Chip & Melanie Vetter  
 Julia Violich \*  
 Ronald Wagner & Bonnie Ruder \*  
 David & Anne-Marie Walker \*  
 Todd Werby  
 Matthew Werdegard & Monique Schaulis \*  
 Lisa Whitaker & Michael Casey \*  
 Barbara & Christopher Wilson  
 David Winter & Veronica Painter \*\*  
 Alice & Jason Witchel  
 Minnie Wolf \*\*  
 Mr. Daniel Woodhead III  
 Bruce & Nancy Worthington  
 Pamela Wright  
 Peter & Nancy Young \*\*  
 John E. Zimmerman \*\*



Paolo Vescia

*“A working landscape of farms and ranches is precious and beautiful. I am enthusiastic about helping preserve that landscape and being a part of MALT’s success and vision.”*

*~ Mason Myers*

Suzanne & Robert Mellor \*  
 Microsoft Giving Campaign  
 Harrison B. Miller  
 William Moseley \*\*  
 Alexander & Joohee Muromcew \*  
 Mason Myers  
 Russell D. Nelson \*  
 Frank & Lois Noonan \*  
 Susann & Louis Nordrum  
 North Ridge Foundation  
 Ellen & Peter Obstler  
 John Odell  
 Emilie & Doug Ogden

Marianne Ramer  
 Jennifer Ramsey \*\*  
 Sydney Reed  
 Cynthia & Dewey Reid  
 William & Elizabeth Reilly  
 Jeff & Lorri Reinders \*  
 Mr. & Mrs. Denis T. Rice \*\*  
 Ellie Rilla & Patrick Laherty  
 Jillian Robinson \*  
 James M. & Louise C. Roche Foundation  
 Paul & Jacquelyn Ronan \*  
 Philip Rosenthal & Candace Swimmer \*\*

Maggie & Contee Seely \*\*  
 Ms. Judith Shaw \*  
 Timothy P. Sheehan \*  
 Sandra Shepard & Herbert Wolfram \*  
 Alice & Michael Shiffman\*  
 Noel & Janetta Shumway  
 Roane Sias & Clare Wheeler Sias \*\*  
 Mary Louise Simon \*\*  
 Kathy Simons & Jeffrey Gustafik  
 Richard & Jeanne Slinn  
 Jerry & Marge Smith \*\*

## **SPONSOR (\$250-\$499)**

Anonymous (13)  
 Gerald Abbott & Cherie Wilson \*  
 Selma Abdo  
 Adobe Systems Incorporated

# MALT DONORS *July 1, 2012 – June 30, 2013*

Laura & Mark Alderdice  
Linda Aldrich  
Diane & Clark Allen \*  
Jane A. Allen \*  
Nancy Anthony  
Aptekar Family  
Philanthropic Fund \*  
Anthony & Ruth  
Arnold \*\*  
Ross & Jennifer  
Asselstine  
Jon Aymon  
Helen Bacon \*\*  
Bill D. Barboni, D.V.M. \*  
Sara & Wm. Anderson  
Barnes Fund \*\*  
Michael Barnett &  
Judith Bloomberg  
John & Cynthia Barrows \*  
Hathaway Barry \*\*  
Michael & Helen Bates \*  
Brooke Battles  
Susan & Ronald Berman \*  
Lynda & Thomas Berner \*  
Carole L. Bionda \*  
Garth W. Bixler & Steven  
Barclay  
Jan & Franklin Blackford \*  
Max & Francy  
Blackwood \*\*  
Howard & Susan Blair \*\*  
Teresa A. Blok \*\*  
Ethan Bodle  
Nancie Bottmeyer  
Boyce Charitable Fund \*\*  
Felix Braendel \*  
Jim & Mary Brock  
Barbera Brooks  
Stockton M. Buck  
Annie & Ken Bugher  
Catherine Burford  
Pat Burns  
John & Anne Busterud  
Patricia & John Cahill \*  
Joyce Calanchini \*  
Donna Cameron  
Jim & Pamela Campe \*  
Lisa Capaldini, M.D.  
Rachel & Loren  
Carpenter \*\*  
Joan M. Carroll \*  
Prudence Carter &  
Marianne Balin  
Donna Casella  
John Catts & Sheila  
Roebuck \*  
Channing Chrisman

Jennifer S. Chrisman  
Margaret Christy  
Dr. Deborah Clark &  
Bruce Clark \*\*  
Scott W. Clark  
William & Alice Cline \*  
Diane & Richard Conner  
ConocoPhillips  
Tony & Mary Conrad  
Robyn & Anthony  
Contini \*

Christopher & Kathryn  
Dann \*  
Susanna Davila \*  
Ann & Ken Davis \*  
Chandler & Paula  
Dawson  
Mark Day & Amy  
Goldberg Day \*  
Jacqueline & C. Vincent  
de Nevers \*\*  
Douglas W. Debs \*

Dr. Nancy Elliot  
Margaret Ellis  
Margery Entwisle \*  
Sharon & Samuel  
Esterkyn \*  
Dr. Evan Evans III & Mrs.  
Joan Evans \*\*  
Jane Evans  
Susan Evans & James  
Hobart  
Diane & Dan Farthing

Suzanne & Craig Frazier \*  
Judith & James Frey \*\*  
Adam Friedman  
Dianne Fruin \*  
John & Christine Furnas  
Susan & John Galbraith  
Mike & Sally Gale \*  
Lisa Gansky \*  
Charles Gardiner \*\*  
Cynthia & David Gilbert \*  
Kenneth W. Gobalet  
Tia & Bryce Goeking  
Richard E. Goldman  
Patricia & Mark  
Goodman  
George A. Googins \*  
Phyllis Gove & Steven  
Casad  
Joy Graustark & Larry  
Oesterich \*\*  
Jommer Gryler, M.D. \*  
William & Cecelia  
Guerin \*\*  
Gunilla Haegerstrom-  
Portnoy & Robert  
Portnoy \*  
Diana Giacomini Hagan \*  
Patricia Hale  
Pieter & Fran Hamman  
Lauren & David Hammer  
Douglas T. Hanks, M.D. \*  
Elizabeth & Robert Hart \*  
Bill & Betty Hasler \*  
J. M. Hauserman, Jr. &  
Margaret Ayotte \*\*  
Mike & Pat Hayes \*  
Karen Heisler  
Roy Hendrickson  
Rebecca & Robert  
Henn \*\*



*"We are incredibly fortunate to live in a county where 30 percent of the land is still in agriculture. This is extraordinary given the proximity to a major metropolitan area. Through MALT's pioneering efforts, not only has half of this land been protected in perpetuity, but they have developed the most dollar efficient preservation model that we are aware of."*

~ Colin & Anne Lind

Joan L. Cooke & Robert  
W. Lafore, Jr. \*  
Wayne & Geri Cooper \*  
Maureen Cornelia &  
Peter Sheremeta  
Charles Crane & Wendy  
Breuer \*  
Eleanor Crary \*\*  
Mr. Copley Crosby \*  
Karen Culler & Thomas  
Weidinger  
Robyn & David Dabora \*  
Mrs. Richard Dakin \*\*  
Jon & Catherine  
d'Alessio \*\*  
Jeff & Carole Dandridge

Virginia Debs \*  
Joan P. Dedo \*\*  
Nona Dennis \*\*  
Deutsche Bank Americas  
Foundation  
Michael Deverell  
David & Kristine  
Donadio  
Melanie Donaghy  
Draper Foundation  
Tim & Melissa Draper \*  
William H. Draper III &  
Phyllis C. Draper \*  
Tedi Dunn & William  
Svabek \*  
Elkind Family  
Foundation & Jerome &  
Linda Elkind \*\*

Gerald & Leona  
Feickert \*\*  
Arthur & Kathy Feidler \*\*  
Mitchell Feldman &  
Jane Kramer \*  
Carolyn & David  
Ferguson \*  
Rachel Finci  
Lavinia & Charles  
Fischer \*  
Andrew & Eileen Fisher \*  
Rick Flaster & Alice  
Mead  
Neil & Ruth Foley \*\*  
Suzy Foster & Robert  
Soper \*  
Lynne-Marie H. Frame &  
Richard Hoskins \*

James & Phyllis Hepler  
Joan & Bruce Herriges  
Jack & Eleanor Higson  
Katherine Hoag  
Jake & Kimberly Hobson  
Sarah Evers Hoffman &  
Richard Hoffman \*\*  
Molly Hofmann \*\*  
Bob & Linda Holtzapple  
Molly & Jock Hooper \*\*  
Bruce & Linda Hopper  
Robin Hudnut  
Drs. Sheila & Michael  
Humphreys \*\*  
Paula & Russell Hunt  
Lynda & Bill Hutton \*\*  
Marnie & Whit Jackson



# MALT DONORS *July 1, 2012 – June 30, 2013*

Richard A. Jennings	Jeffery Martin *	Stephen Naventi	Ann & Michael Rothschild *	Wilma Thomas *
Allan Day Jergesen & Rebecca J. Krebs	Jody Martin **	Christie Nelson & Ron Moore *	John Scheels & Laura Jane Dawson	Jody & Dennis Thompson **
Barbara & Thomas Job *	Monica Martin & Buck Delventhal	Robert Newcomer & Susanne Light **	Shiva E. Schulz *	Marsha G. Torkelson *
Leslie & Steve Johnson *	Suzanne Martinez *	Audrey Newman & Gary Rivara	Christine W. Scott **	Mr. & Mrs. Andrew Towell
Roy Farrington Jones	Sheila Martin-Stone **	Adell K. Nguyen *	Susan Seymour & Laurence D. Graham **	Rick Trautner & Tracy Flanagan *
Coby Jordan	Mindy Mason	Cheri Nielsen & Andrew Lie	Patricia Shea	Laura Turner
Andrew & Diane Kallet **	Peter Mason *	Warren & Marcia Nute *	David Sheff & Karen Barbour **	Frank & Judith Valone **
Kane-Barrengos Foundation	Lucile & James Masson *	Elizabeth Ohanneson **		Jan & Larry Vannucci *
Jim & Linda Kasper **	Brian R. Matas, M.D.			
	Materium Fund			

*“MALT’s mission in supporting agriculture in West Marin is intrinsic to maintaining the community as a place that is as viable socially and economically as it is uniquely beautiful geographically.”*

~ Jon Fernandez

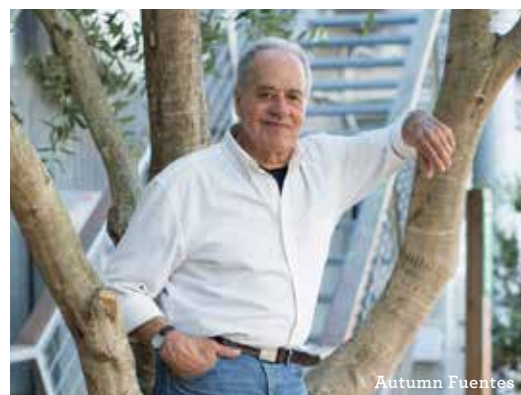

Autumn Fuentes

Patricia Keaney & Sue Zemel	Marci McCormick & Arnon Hadar	Christopher Ohland	Leonard & Donna Shustek *	Helen Volhontseff & Michael Dortch *
Thomas Kearney	Robert B. McCreadie, Esq. **	Jack Oswald & Anne Seley *	Glenn Smith *	Jo Anne Wallace **
Henry & Karen Kimsey-House	James R. McCurdy, M.D. **	Margaret Partlow *	Dr. & Mrs. Lloyd H. Smith, Jr. **	Cindy & John Wallbrink *
Diana Kissil & John Cullison *	Mary J. McCutcheon *	John & Elizabeth Perkins	Meredith Smith	Jamison & Sarah Watts
David & Teresa Korol	Ellen & Harold McElhinny	William & Nancy Peterson	Tom & Nicki Spillane *	Toni Weingarten
Joan & Art Latno **	Mike & Lucy McMaster	Phillip & Ann Phythian	Samuel & Karen Spivack *	John & Victoria Welisch
Leo & Josephine Lavio **	Wallace & Claire McQuat **	Janet & Donn Pickett *	Gary Spratling **	Adam & Lyn Werbach
Robert & Beatrice Laws **	Peter Merts *	Kalvin & Janne Platt *	Donald Stang & Helen Wickes *	Jeff Westmont *
Jan & Louis Lee	Barbara B. Meyer *	Al & Cathie Poncia **	Mary Jeanne Stavish *	Susie Whaley
Iyana C. Leveque	Claudine Minchella & Jim Davenport	Loren & Lisa Poncia *	Radha Stern *	Karen Whitaker
Natalie G. Lewis **	Robert & Caroline Mirois *	Tomasz & Patricia Potworowski *	Gabrielle & William Stevens	Tracy & Jewel Wilk *
Gretchen Likander *	Alexander W. Mitchell **	Carolann Powell-Haggerty & William J. Haggerty	Douglas Stewart *	Mary M. Willis *
Mike Lipsey	John Mitchell & Elizabeth Mitchell **	Amy Puccinelli & Mark Puccinelli	Susie & Britt Stitt *	Mason Willrich
Sue & Stanley Loar **	Robert S. Moe *	Helen Hilton Raiser	Kandice Strako **	Marian & H. Ward Wolff *
Lyn H. Lofland	Eric Moeller *	Patsy & Charlie Raven *	Marilyn & Arthur Strassburger **	Elaine & Donald Wood
John Loots & Rebecca A. Wilson-Loots	Anne Montgomery	Diane Rehn & Allen Williams	Vivien Straus *	Liza & Paul Wozniak
Mrs. Shirley Loube	The Mooney Family	Nigel & Barbara Renton *	George & Helene Strauss **	Chip & Anne Wray **
Margaret Love & David Kent *	Doug & Margaret Moore	Rich Respini **	J. Dietrich Stroeh **	Michael & Katie Wright
Stanley & Judith Lubman *	Dennis & Susan Moritz **	Barbara & William Rich *	Pat & Larry Stump	Rebecca Wright
Eda Lucas **	Dr. & Mrs. Francis Muller, Jr. **	Rich & Nancy Robbins **	Joseph & Merle Suhayda	Stephen Young
Elinor C. Mackinnon	Philip & Anne Murphy *	Diane & Jason Roberts *	Michael J. Sullivan	Elizabeth Zarlengo & Gary Ireland *
Beth MacLeod	Katherine & Jeffrey Myers **	Phillip & Jane Rollins *	Tracy Tandy & Mark Morris	Zorensky Family Fund *
Charles & Rose Maher *		Mark & Sarah Roos *	Natsu Ota Taylor	
Lawrence Marcus *		Tony & Julie Rossotti *	Paul & Grace Terrell	
Steven & Gail Martin *				

**MONTHLY CONTRIBUTORS WHO GIVE THROUGH THE PHYLLIS FABER CIRCLE:**  
Anonymous (8)

# MALT DONORS *July 1, 2012 – June 30, 2013*

Linda Aldrich  
Sharon Aquilino  
Christopher & Catherine Barnes  
Brooke Battles  
Joanna Beard  
J.C. Belz & Linda Spence  
Susan & Ronald Berman  
Robert Berner & Barbara Garfien  
JoAnn Burchfiel Brand  
Henry J. Broderick  
Ava Jean Brumbaum  
Lois Cannady  
Robert S. Cardwell & West Marin Real Estate  
Betty Anne & Bill Carlin  
Prudence Carter & Marianne Balin  
Alan & Caren Cascio  
Joseph & Susan Cerny  
Margaret Christy  
Ina Clark  
Sara Clow  
Janet & Alan Coleman  
Anne Marie Cooper  
Maureen Cornelia & Peter Sheremeta  
Ciara Cox & Margaret Wu  
Christine & J. Brooks Crawford  
Mark & Suzanne Darley  
Laurie E. Davis  
Jacqueline & C. Vincent de Nevers  
Bonnie DeMaestri  
Mary Ann & Malcolm Dunlap  
Beverly Edge  
Margareta Ekblad & Vojtech Licko  
Patricia C. Ernsberger  
Jane Evans  
John Fallat  
Carolyn & David Ferguson  
Andrew & Eileen Fisher  
Dan & Susan Fix  
Lynne-Marie H. Frame & Richard Hoskins  
Suzanne & Craig Frazier  
Ann Fry  
Susan & John Galbraith  
Judith Garnett  
Glenda Gentry  
Cindy Germain

Elisabeth G. Gleason  
Howdy Goudey & Robin Mitchell  
Robert Greenberg & JoAnn Coffino  
Jill Barnett Greenman & Robert Greenman  
Diane & Craig Griffeath  
Katie Gundlach & Jeff Roberts  
Jacqueline Haber  
Pieter & Fran Hamman

Robert & Barbara Kaufman  
Mary E. Kennedy  
Henry & Karen Kimsey-House  
Jane & Mark Kriss  
Amy Lambert & Anthony Adams  
Robert Lane & Tom Cantrell  
Shirley Larkins  
Alberta Maged

Robert & Deanne Morton  
Elizabeth Nally  
Steve & Ruth Nash  
Jennifer Nichols  
Ellen & Peter Obstler  
Margaret Partlow  
E. Lynn Perry  
Tina Pete  
Jane & Rod Phibbs  
Tomasz & Patricia Potworowski

Norman & Suzanne Scott  
Pamela Bacci Scott  
Susan Scott  
Michael Scriven  
Joan L. Seear  
Anna Simmons  
Thomas & Jane Singer  
Kendra Smith & Dale Conour  
Dick & Joanne Spotswood  
Radha Stern  
David & Mika Strassman  
The Straus Berkowitz Family  
Bonnie Swift  
Toby Symington  
Tamara Trussell  
Frank & Judith Valone  
Helen Volhontseff & Michael Dortch  
Alice Wallace  
Jamison & Sarah Watts  
David & Elaine West  
Karen Whitaker  
Chip & Anne Wray  
James O. Wright, Jr.  
Marina Wright  
Peter & Nancy Young



## DOUBLE OR TRIPLE YOUR GIFT!

Make your donation to farmland protection go further—ask your company's human resources department about matching your contribution to MALT. If your employer participates, simply request a matching gift form and mail it to MALT. Your gift will be matched to help protect working farms and ranches that need help now.

To find out more, contact Annual Fund Manager Noelle Moss at [nmoss@malt.org](mailto:nmoss@malt.org) or 415.663.1158 ext. 312.

Arlene & Michael Hansen  
Marjorie & Anthony Helfet  
Burr Heneman & Janet Visick  
Molly Hofmann  
Deirdre & Stett Holbrook  
Harold Honath, Jr. & Judy Anderson  
David P. Hopkins  
Jerry Hudgins & Suzi Katz  
Into the Blue  
Douglas W. James  
Trish Johnson & Rigdon Currie  
Lorraine C. Joses

Hildegard Manley  
Steven & Gail Martin  
Suzanne Martinez  
Mindy Mason  
Marci McCormick & Arnon Hadar  
Barbara & Patrick McGee  
Rohana D. McLaughlin  
Trigg & Bill McLeod  
Lisa-Susan & Jason McPhate  
William Melton & Tanja-Maria Zeise  
Mia Monroe  
Sheryl Moore & Truett Welch  
Mary Morgan

William Prince  
Christine Ralls & Frank Tulleners  
Janet & Matthew Robbins  
Alistair Roberts & Alice Nguyen  
Doris & Kenneth Roe  
Julie Roemer  
Brad Rollin & Elaine Snyder  
Dennis K. Rothhaar & Miriam Steinbock  
Matt & Amy Sagues  
Anne Sands & Russell Faure-Brac  
Mr. & Mrs. David L. Schreck

## LEGACY GIVING CIRCLE SUPPORT- ERS WHO INCLUDE MALT IN THEIR ESTATE PLANS:

Anonymous (36)  
Deborah & Arthur Ablin  
John D. Abramson  
Dianne Admire & Vikki Garrod  
Linda Aldrich  
Peter & Janet Andersen  
Laura Armor  
Constance Bernstein  
Robert Bingham & Carol Kearns  
Donald & Renate Bixby  
JoAnn Burchfiel Brand  
Kathleen Brannigan  
Wendy Buchen  
Sharon Call  
Robert & Christine Cameron  
Lisa Capaldini, M.D.  
Mike & Jeanie Casey  
Jean Chambers  
Barbara Champion



# MALT DONORS *July 1, 2012 – June 30, 2013*

Cris Chater  
Eunice M. Childs  
Deborah Coburn  
Sue Conley  
Claire Cummings  
Kerry S. Davis  
Peter J. Davis  
Joan P. Dedo  
Mrs. Eva Deleuze  
Carole Dillon-Knutson

George Dirkes  
Melanie Donaghy  
Mary Ann & Malcolm Dunlap  
Suzanne Edwards  
Dennis L. Elder  
Thomas Engelsing, M.D.  
Margery Entwisle  
Patricia C. Ernsberger  
C. J. Eschelbach  
Sarah & Tallentyre Fletcher  
Barbara J. Fopp  
Beverlee French  
Spring Friedlander  
Dianne Fruin  
Penelope A. Gerbode  
Joe Gillach  
Kay Gillis  
Mark & Kristen Goldstein  
Phyllis Gove & Steven Casad  
Charles P. Gresham  
Maureen Groper  
Patricia Hale  
Nancy Hanson  
Charles Hembree  
Bryan Hemming

Joanne Hively  
Jacqueline Kientz  
Scott Hughes & Marilyn Krieger-Hughes  
Drs. Sheila & Michael Humphreys  
Nancy & Steve Jackson  
Katharine H. Johnson  
Cindy & Dick Jordan  
Terry Keenan  
Liza Keyes  
Richard Kirschman  
Felix Laks, M.D.  
Georgina Larsen  
Monique S. Lau  
Lisa LeDuc

Sarah Cameron Lerer & James Lerer  
Lillian Lessler  
Kate Levinson & Steve Costa  
Natalie G. Lewis  
Lawrence Marcus  
Monica Martin & Buck Delventhal  
Claire McAuliffe  
Carrie & Chris Morgan

Ellie Rilla & Patrick Laherty  
David & Carol Sams  
Anne Sands  
Joyce & Jim Schnobrich  
Shiva E. Schulz  
Gail Seneca & Harold Nathan  
Joan Shiels  
Winifred Slauson  
Jerry & Marge Smith

Cathy Tucker  
Christina & Ken Waldeck  
David & Barbara Whitridge  
Shannon Wilson & Janine Guillot  
Doug & Dellie Woodring  
Foster & Betty Wright  
Rebecca Wright  
Janice & Gordon Zeppa

Paige Green  
Photography  
Neil Rudolph

## GIFTS MADE IN MEMORY OF:

Helen Ackermann  
Howard B. Allen  
Joan Boessenecker  
Elsie R. Carr  
Dick Curtis  
Barbara Eastman  
Bill Eastman  
Warren & Frances Faus  
Dick Fiedler  
Dean Giacomini  
Ingeborg Hallock  
Jim Harvey  
Margaret Heyer  
Bill & Mary Blue Huey  
Clifford Janoff  
Everett & Fay Jensen  
Richard Jensen  
George Jones  
Horst Klocke  
Will Lieb  
Peter McAndrew  
Duncan C. McCormack, Jr.  
Leo McDonald  
Micheal McSweeney  
Charm & Phil Meyer  
Gilbert Leroy Naong  
Jean M. Ostaggi  
Charles Otto  
Elizabeth "Gami" Pease  
Sarah Damos Pedroli  
Ivy Purvis  
Carolyn Huber Quinn



Autumn Fuentes

*"I support MALT because I believe in MALT's mission, which represents a beautiful compromise between commercial and environmental aims. By preserving Marin farmland, MALT helps local agriculture survive. At the same time, MALT preserves the beautiful, undeveloped landscapes of West Marin for generations to come."*

~ Karen Whitaker

Helen E. Moss  
Suzanne Murphy  
Karyn Nelson  
Robert & Diane Neuhaus  
Mary Nicolini  
Maxine & Larry Nilsen  
Janet Noble & Brian Aldrich  
Mary & Don Olson  
Richard Paillon  
Nicole Peelle  
Susan Pridmore  
Christine Ralls & Frank Tulleners  
Reichert Family Trust  
M. A. Reybear

Richard & Lillian Smith  
Noreen Spanski  
Jean Starkweather  
Kaylah Sterling  
Radha Stern  
Richard C. Stromberg  
Kimbel & Debra Stuart  
Natsu Ota Taylor  
Paul & Grace Terrell  
Mary Terrill  
Stephen & Britt Thal  
Charles Thompson  
Steven Thorne  
Mr. William D. Tichy  
Henry O. Timnick  
Dick & Barbara Tracy

## PUBLIC GRANTS:

County of Marin  
Department of Conservation California Farmland Conservancy Program  
State Coastal Conservancy  
USDA Natural Resource Conservation Service  
Wildlife Conservation Board

## IN-KIND CONTRIBUTIONS (\$250 OR MORE):

Tony Gilbert & Cooley LLP

## GIFTS MADE IN HONOR OF:

Ethel S. Aldridge  
Jim Bailey  
Bob Berner

# MALT DONORS

July 1, 2012 – June 30, 2013



Michael Woolsey

*"It's critical that we save open space, and equally important to properly steward the land for meaningful conservation and local production—while at the same time building a community and having fun. MALT does all of this."*

~ Barbera Brooks

Brady William Born  
Janet Brown  
Katherine Butler  
Barbara Carlitz  
Deb Coburn & Lester Foote  
Sue Conley & Nan Haynes  
George Dirkes  
Ron Dorp  
Phyllis Faber  
Adam Friedman  
Gault Family  
Stanley F. Gillmar  
Graustark-Oesterich Family  
Jan Heglund  
Patricia Hickey  
Olive Hodges  
Dylan Hynes  
Hicks Jablons Family  
Regina Khalili  
Alice & Bob King's 25th anniversary  
Jay & Pam Knox  
Stephanie Kyne  
Joan Lamphier  
Karen Mae  
Donald McCrea  
Ted Newman  
Stacy O'Connell  
Rev. Betty Pagett  
Loren & Lisa Poncia  
Harriet W. Richards

William & Ray Riess  
William & Sue Rogers  
Ed & Diane Ryken's 50th Anniversary  
Ed Ryken's birthday  
Sapphire  
Alexander Schell  
Heather Singerman & Jamie Westcott  
Sparrow Bar & Kitchen  
Ken & Barbara Strong  
Anne Taylor  
Joan Troppmann  
Jano & David Tucker

## RANCHES & ROLLING HILLS ARTISTS 2013:

Meredith Brooks Abbott  
Whitney Brooks Abbott  
Chris Adessa  
Krystal Allen  
Leslie Allen  
Martha Borge  
Chris Chapman  
Christin Coy  
William B. Dewey  
Michael Drury  
Michael Enriquez  
Jon Francis  
Kristen Garneau  
Carol P. Griffin

Karen Gruszka  
Susan Hall  
Whitney B. Hansen  
Jeremy Harper  
Dana Hooper  
Tim Horn  
Ray Hunter  
John Iwerks  
Larry Iwerks  
Tom Killion  
Jeanette Le Grue  
Richard Lindenberg  
Manny Lopez  
Dan McCormick  
William Mitchell  
Zee Zee Mott  
Davis Perkins  
Ane Carla Rovetta  
Rick Schloss  
Wendy Schwartz  
Gary D. Smith  
Skip Smith  
J. Thomas Soltesz  
Nancy Stein  
Arturo Tello  
Millicent Tomkins  
Ward Walkup  
Thomas Wood

\* Donors to MALT for 10 –19 years    \*\* Donors to MALT for 20 years or more

# MALT THIS YEAR

## 3,379

DONORS GAVE TO MALT



Erin Wrightsman

## 463

NEW DONORS CONTRIBUTED



Michael Woolsey

## 54%

HAVE GIVEN FOR 10+ YEARS



Paige Green

## 1,640

ACRES OF NEW LAND PROTECTED



# MALT CORPORATE CIRCLE

*Local businesses play* an important role in protecting Marin's farmland. MALT would like to thank the following companies for the support they gave over the past year.

*"Brooke and I are inspired by the mission of MALT. We are a local, Marin based coffee company that relies on local farmers for organic milk for our coffee bars. We also own our own coffee farm in Panama. We know first hand the importance of protecting precious farmlands for current and future generations, and into perpetuity."*

~ Helen Russell and Brooke McDonnell,  
Equator Coffees & Teas



## **CORPORATE STEWARD (\$5,000-\$9,999)**

El Paseo  
La Boulange  
Marin Country Mart  
Pacific Gas & Electric Company  
United Markets  
Whole Foods Market \*

## **CORPORATE CONSERVER (\$2,500-\$4,999)**

Cowgirl Creamery \*  
edible Marin & Wine Country

Pam Ferrari Custom Catering  
Point Reyes Farmstead Cheese Company  
roost  
Three Twins Ice Cream

## **BUSINESS BENEFACTOR (\$1,000-\$2,499)**

Autodesk, Inc. \*  
BlBrooks fine flowers ®  
Bailiwick Wines  
California's Artisan Cheese Festival  
E&J Gallo Winery

Good Earth Natural Foods \*  
Hendrickson Development, Inc.  
Nicasio Valley Cheese Co.  
Nicasio Valley Farms  
Nicholson Ranch  
Point Reyes Vineyards \*  
Rustic Bakery  
Scenic Root Winegrowers  
Straus Family Creamery \*  
Stubbs Vineyards  
Zuni Cafe

## **BUSINESS PATRON (\$250-\$999)**

Bank of Marin Community Fund \*  
Bici Sport USA  
Cafe Stella  
Clif Bar & Company  
Clover Stornetta Farms, Inc. \*  
Devils Gulch Ranch  
Grizzly Peak Cyclists, Inc.  
Hunt & Behrens, Inc. \*\*  
Into the Blue \*  
Kendric Winery  
Lagunitas Brewing Co.

The Little Organic Farm  
McPhail Fuel Co.  
Mike's Bikes  
Mill Valley Market, Inc.  
Ohanneson Freight Forwarding  
Osmo Nutrition  
Osteria Stellina  
Sausalito Woman's Club \*  
Stemple Creek Ranch  
Vin Antico  
West Marin Food & Farm Tours



*"We support MALT because MALT supports agriculture."*

~ Bob Falco and Dan Figone,  
Hunt & Behrens, Inc.

In preparing this report, we made every effort to ensure that it is accurate and complete. If there is an omission or error in spelling, please accept our apologies and notify the Development Department at 415.663.1158 ext. 312 or [development@malt.org](mailto:development@malt.org) so we can correct our records. This report lists all gifts of \$250 or more received between July 1, 2012, and June 30, 2013. Gifts made after that date will be published in next year's report.

# WHERE TO BUY | MALT PROTECTED FARMS

*These farms and ranches sell direct to people and markets in our community.*



## Andante Dairy at Volpi Ranch

**FARMER:** Dairy owners:  
John A. & John W. Volpi,  
Cheesemaker: Soyoung Scanlan

**PRODUCT:** Small batch  
farmstead cheese

**WHERE TO BUY:** For info visit  
[www.andantedairy.com](http://www.andantedairy.com)



## Point Reyes Farmstead Cheese Co.

**FARMER:** Bob Giacomini  
and family

**PRODUCT:** Farmstead cheese

**WHERE TO BUY:** For info visit  
[www.pointreyescheese.com](http://www.pointreyescheese.com)



**PRODUCTS:** Organic milk,  
yogurt and ice cream

**WHERE TO BUY:** Widely  
available in the Bay Area.  
For info visit  
[www.strauscreamery.com](http://www.strauscreamery.com)



## Barinaga Ranch

**FARMER:** Marcia Barinaga



**PRODUCTS:** Farmstead  
sheep's milk cheese, lamb  
and wool products

**WHERE TO BUY:** For info and  
to order direct from the ranch at  
[www.barinagaranch.com](http://www.barinagaranch.com)



## Toluma Farms

**FARMER:** Tamara Hicks and  
David Jablons

**PRODUCTS:** Farmstead goat and  
mixed cheeses

**WHERE TO BUY:** For info visit  
[www.tolumafarms.com](http://www.tolumafarms.com)



## Dolcini's Red Hill Ranch

**FARMER:** Siblings Kitty and  
Doug Dolcini



**PRODUCTS:** Grass fed beef  
and eggs

**WHERE TO BUY:** County Line  
Harvest produce and Dolcini  
Ranch eggs and beef are available  
at the ranch's farmstand on Point  
Reyes-Petaluma Rd. Beef can also  
be ordered by contacting Doug at  
[dolcineranching@gmail.com](mailto:dolcineranching@gmail.com)



## Cow Track Ranch

**FARMER:** Liz Daniels

**PRODUCTS:** Organic vegeta-  
bles, wine grapes, nursery crops  
and lavender products

**WHERE TO BUY:** For info  
and to order online visit  
[www.cowtrack.net](http://www.cowtrack.net)



## Stemple Creek Ranch

**FARMER:** Loren and Lisa Poncia



**PRODUCTS:** Grass fed beef  
and lamb

**WHERE TO BUY:** For info and  
to order direct from the ranch at  
[www.stemplecreek.com](http://www.stemplecreek.com)



## Pozzi Ranch

**FARMER:** Joe Pozzi



**PRODUCTS:** Grass fed beef,  
lamb and wool products

**WHERE TO BUY:** Order online  
at [www.pozziranch.net](http://www.pozziranch.net). Also  
available at select Bay Area  
Whole Foods Markets



## Fallon Hills Ranch

**FARMER:** Siblings Shannon,  
Kevin and Brian



**PRODUCTS:** Grass fed beef  
and lamb

**WHERE TO BUY:** Order direct  
from the ranch and find out where  
to buy at [www.fallonhills.com](http://www.fallonhills.com)



## Black Mountain Ranch

**FARMER:** Dave Osborn and  
Mike Giamona

**PRODUCT:** Grass fed beef

**WHERE TO BUY:** Order  
direct from the ranch at  
[blackmountainbeef@yahoo.com](mailto:blackmountainbeef@yahoo.com)



## Chileno Valley Ranch

**FARMER:** Mike and Sally Gale



**PRODUCTS:** Grass fed beef,  
eggs, heirloom apples and barn  
for events



**WHERE TO BUY:** Order beef  
and other products online at  
[www.chilenobnb.com](http://www.chilenobnb.com). Ranch  
hosts u-pick Sundays in the fall  
and special events year-round



## Marin Roots Farm at Volpi Ranch

**FARMER:** Jesse Kuhn

**PRODUCT:** Organic vegetables

**WHERE TO BUY:** Available  
at local farmers' markets and  
restaurants. For info visit [www.marinrootsfarm.wordpress.com](http://www.marinrootsfarm.wordpress.com)



## Allstar Organics at Lafranchi Ranch

**FARMER:** Marty Jacobson &  
Janet Brown

**PRODUCTS:** Organic produce,  
handmade herbal salts and sugars

**WHERE TO BUY:** For info visit  
[www.allstarorganics.com](http://www.allstarorganics.com)



## Barboni Ranch

**FARMER:** Bill Barboni



**PRODUCTS:** Grass fed beef  
and lamb

**WHERE TO BUY:** Available at  
Bay Area Whole Foods Markets



## Nicasio Valley Cheese Co.

**FARMER:** Scott and  
Rick Lafranchi

**PRODUCT:** Farmstead cheese

**WHERE TO BUY:** Available  
at the Lafranchi's cheese shop  
in Nicasio and online at  
[www.nicasiocheese.com](http://www.nicasiocheese.com)



## County Line Harvest at Dolcini's Red Hill Ranch

**FARMER:** David Retsky

**PRODUCT:** Organic produce

**WHERE TO BUY:** For info visit  
[www.countylineharvest.com](http://www.countylineharvest.com)



## Stubbs Vineyard

**FARMER:** Tom and Mary Stubbs

**PRODUCT:** Wine

**WHERE TO BUY:** Tomales  
Bay Food Company and online at  
[www.stubbsvineyard.com](http://www.stubbsvineyard.com)



## Straus Family Creamery

**FARMER:** Albert and  
Jeanne Straus





Paige Green

## A BRIGHT FUTURE



Paige Green

### *Sixth generation* rancher

Marissa Thornton works side by side with her father, Gary Thornton, on their 1,013-acre sheep and cattle ranch. MALT protected the 160-year-old ranch in 2011, which helped the family take care of onerous estate taxes that could have forced them to sell it. It took a decade to protect this ranch, which would not have been possible without the generous support of MALT donors.

Today, the ranch is growing and its future is bright. It sells beef and lamb to markets such as Whole Foods. Protecting the ranch also enabled Marissa to restart its historic dairy. The dairy was closed after the family's herd needed to be sold to help pay the taxes.

Marissa began the painstaking process of modernizing the dairy building more than a year ago with the help of partners, including UC Cooperative Extension. Now that it is complete, Marissa has partnered with Bleating Heart's Seana Doughty and Dave Dalton to produce delicious sheep's milk cheese. This next generation dairy couldn't have happened without a community of supporters like you.



#### **Thornton Ranch, Bleating Heart**



**FARMER:** Gary and daughter Marissa Thornton



**PRODUCTS:** Beef, lamb and sheep's milk cheese

**WHERE TO BUY:** Meat at select farmers' markets and Whole Foods Markets. Cheese at [www.bleatingheart.com](http://www.bleatingheart.com)

## 2012-2013 BOARD OF DIRECTORS

**Rick Lafranchi** Chair, Businessman, San Anselmo

**Chris Kelly** Vice Chair, Conservationist, Larkspur

**Sam Dolcini** Secretary, Ag. Businessman, Petaluma

**Bob Bingham** Treasurer, Investment Advisor, San Francisco

**Bill Barboni II** Rancher, Hicks Valley

**Sue Conley** Artisan Cheesemaker, Point Reyes Station

**Mike Gale** Rancher, Chileno Valley

**Tony Gilbert** Lawyer, Marshall

**Joe Gillach** Businessman, Tiburon

**Ralph Grossi** Rancher, Novato

**Phyllis Faber** Co-founder, Biologist, Mill Valley

**Steve Kinsey** Supervisor, 4th District

**Peter Martinelli** Vegetable Grower, Bolinas

**Ellie Rilla** Agriculture Community Development Advisor, Novato

**Julie Rossotti** Farmer/Rancher, Point Reyes

**Neil Rudolph** Retired Investment Advisor, Mill Valley

**Gail Seneca** Writer, Inverness

**Lynn Giacomini Stray** Farmstead Cheese Producer, Point Reyes Station

## MALT STAFF

**Jamison Watts** Executive Director

**Kristine Ball** Director of Development

**Kelly Brown** Major Gifts Officer

**Michelle Cooper** Stewardship Associate

**Helen Ferlino** Accounting Associate

**Lynn Figone** Administrative Assistant

**Christine Harvey** Database Manager

**Patricia Hickey** Stewardship Director

**Deirdre Holbrook** Director of Outreach & Communications

**Jim Jensen** Stewardship Field Associate

**Noelle R. Moss** Annual Fund Manager

**Mia Pelletier** Communications Associate

**Denise Rocco-Zilber** Events and Volunteer Manager

**Jeff Stump** Easement Program Director

**Stacey Witchel** Director of Finance & Administration

**Michael Woolsey** Development Associate

The MALT Annual Report is published annually by Marin Agricultural Land Trust, a nonprofit tax-exempt organization. © 2013 Marin Agricultural Land Trust.

**Editor:** Deirdre Holbrook

**Graphic Design:** shirleycreative.com

**Proofreader:** David Sweet

Printed on recycled paper containing soy inks



Post Office Box 809  
Point Reyes Station, CA 94956  
415.663.1158 • farmland@malt.org

RETURN SERVICE REQUESTED

Nonprofit Org.  
US Postage  
**PAID**  
Marin Agricultural  
Land Trust

*Marin Agricultural Land Trust* is a member-supported, nonprofit organization created in 1980 by a coalition of ranchers and environmentalists to permanently preserve Marin County farmland. Some of the Bay Area's most highly acclaimed dairy products and organic crops are produced on farmland protected by MALT agricultural conservation easements, which total more than 45,000 acres on 72 family farms and ranches.

For information about Marin's working farms and ranches and the food they produce, visit [malt.org](http://malt.org).

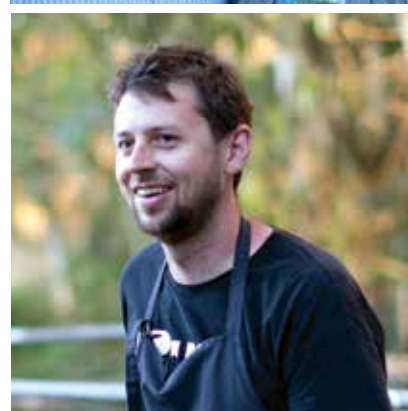

Photos: Paige Green, Rob Brodman, Paolo Vescia, Michael Woolsey, Autumn Fuentes, Deb Wilson and Erin Wrightsman